

Moss Gardens

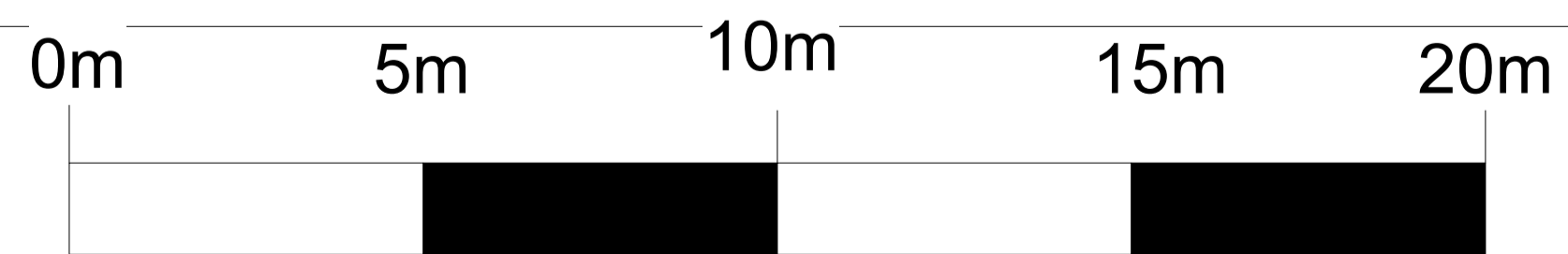

Existing Site Plan 1:100 @A1

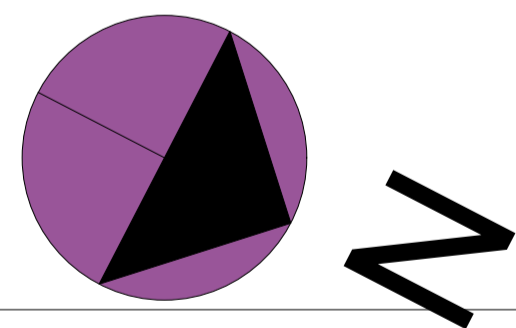
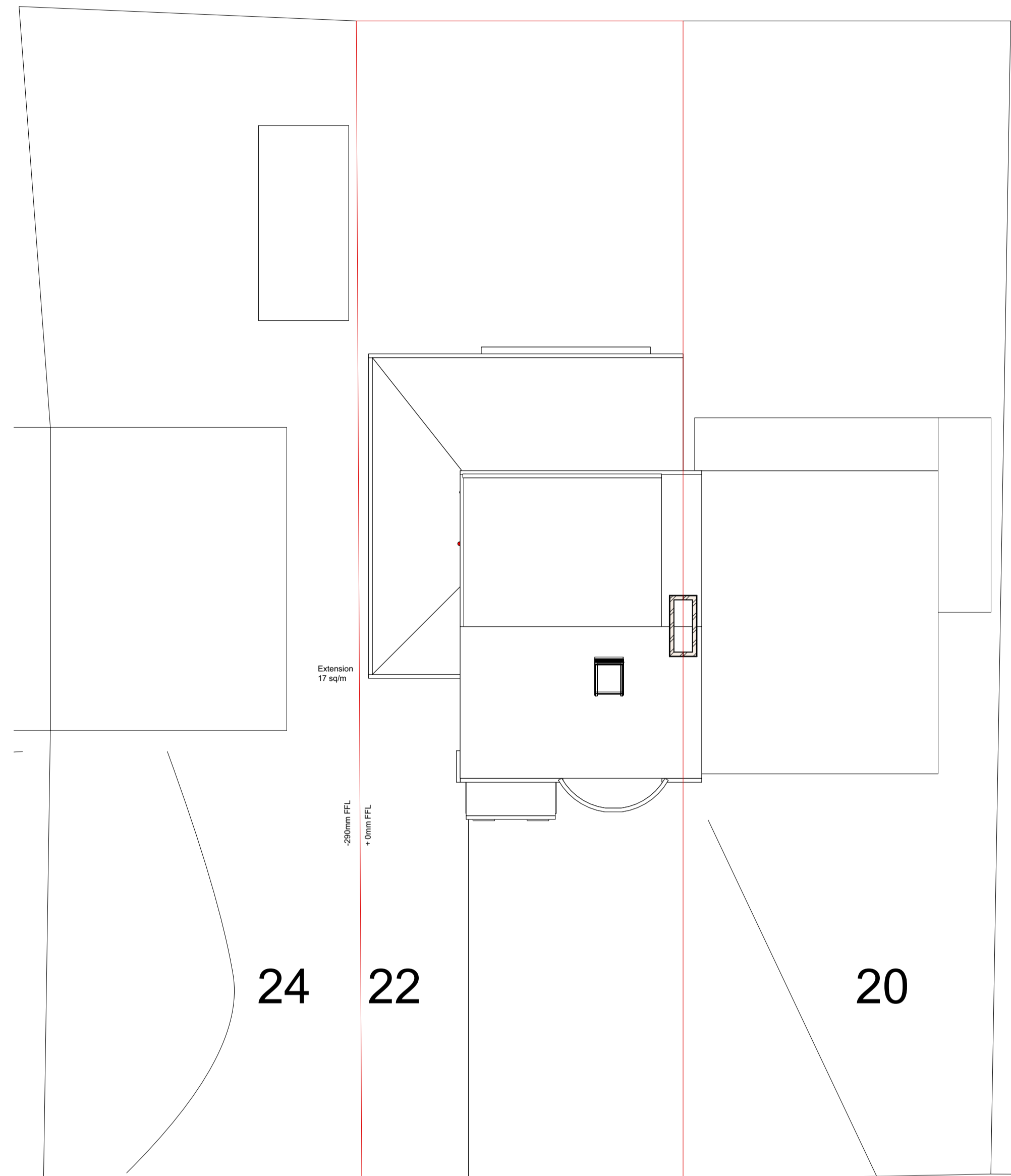

Moss Gardens

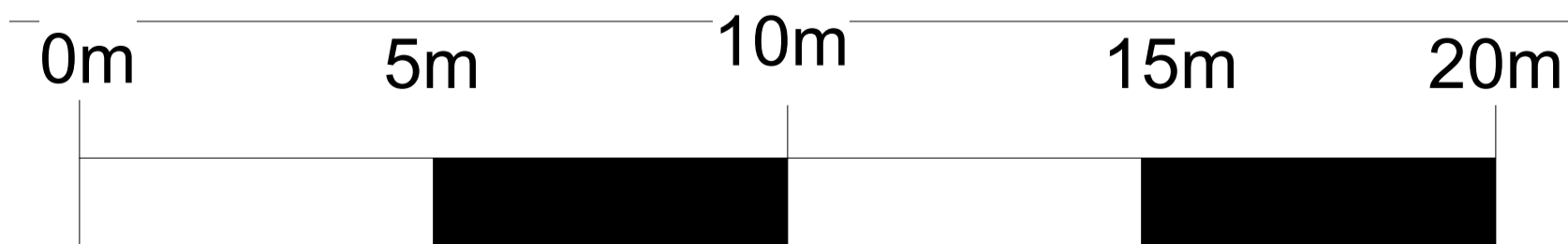
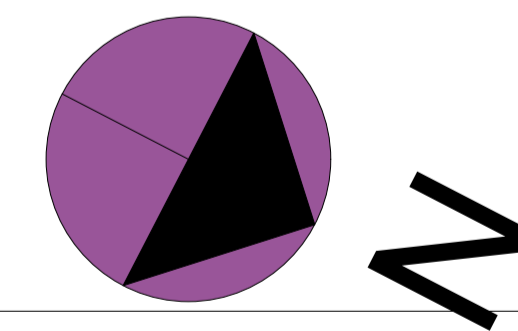

Proposed Site Plan 1:100 @A1

All gutters foundation and eaves to be within site boundaries

Client: Sarah and Matt Ryder		
project 22 Moss Gardens, Alwoodley, Leeds		
drawing title Existing & Proposed Site		
drawing number J225 - 02 - 40		
scale 1:100@A1	drawn/checked CB/CB	date 22/11/23

UP AND OUT ARCHITECTURE
For Planning Approval Purposes
T 07984 272690
E craig@upandoutarchitecture.co.uk
www.upandoutarchitecture.co.uk