

EXISTING FRONT ELEVATION
SCALE: 1:100

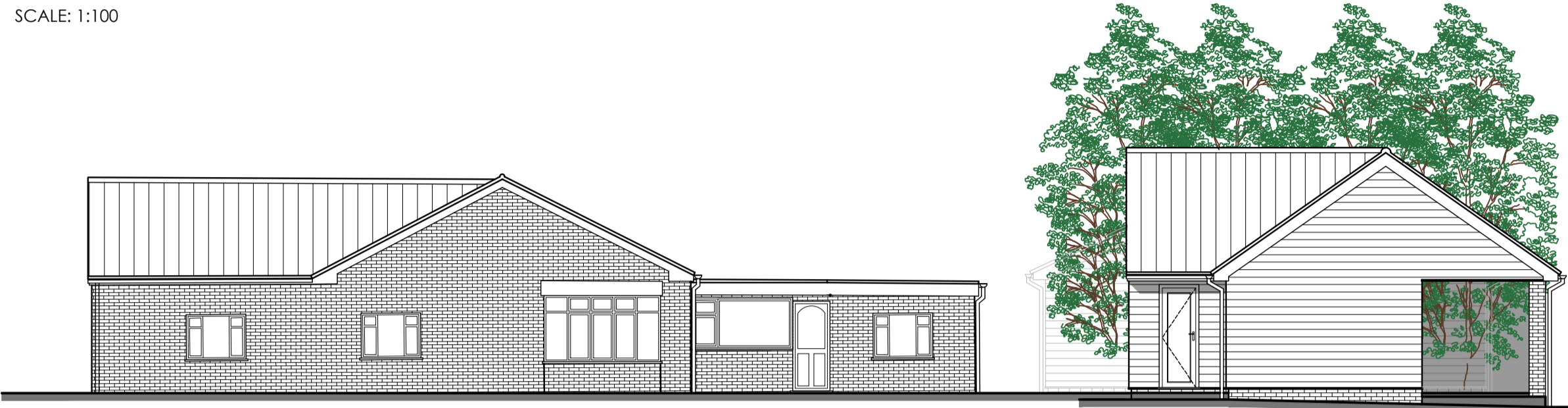

EXISTING SIDE ELEVATION
SCALE: 1:100



EXISTING REAR ELEVATION
SCALE: 1:100

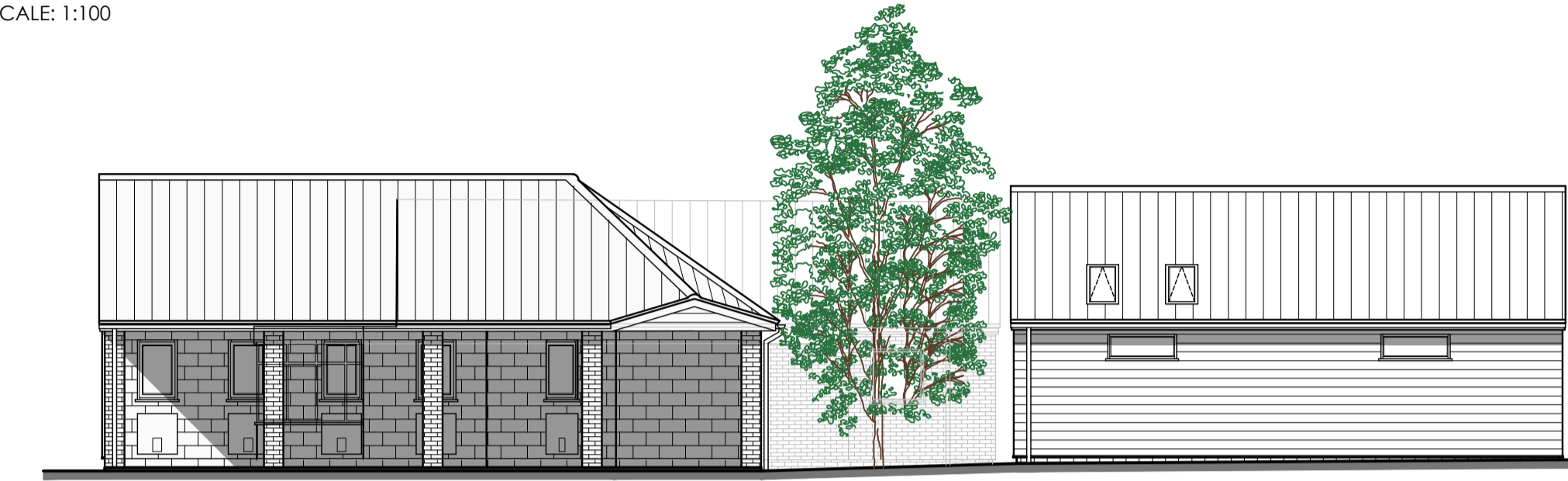

EXISTING SIDE ELEVATION
SCALE: 1:100

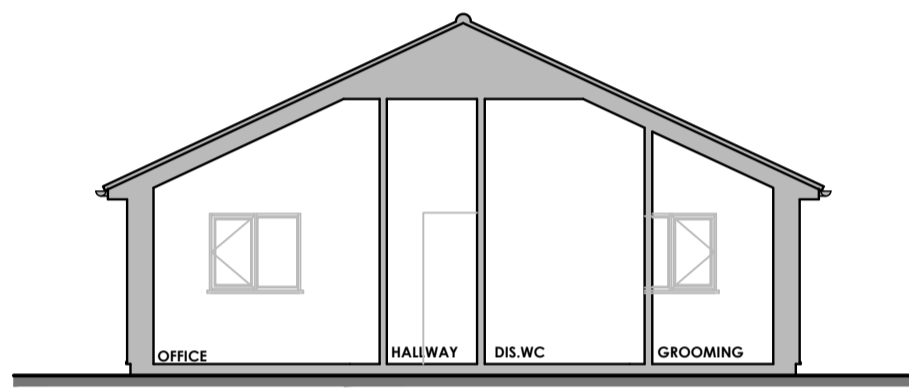

EXISTING TYPICAL SECTION E-E
SCALE: 1:100

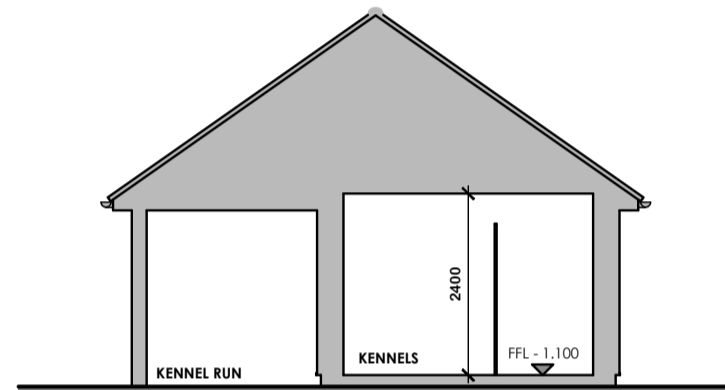

EXISTING TYPICAL SECTION F-F
SCALE: 1:100

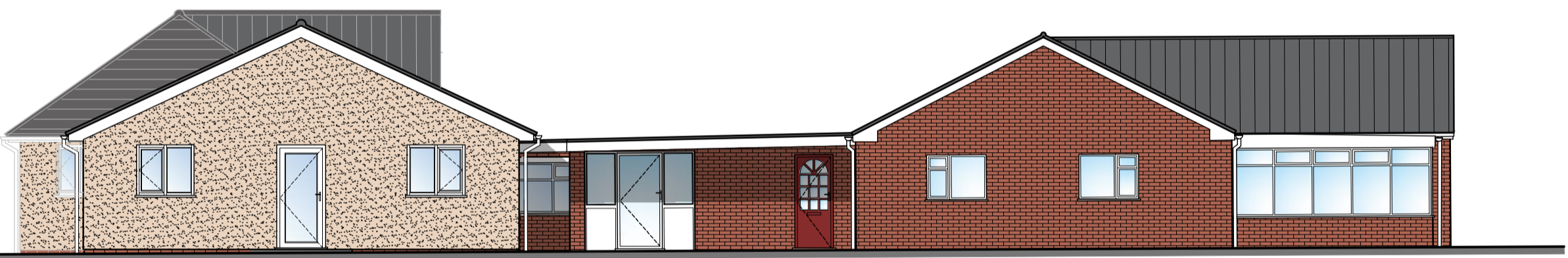

PROPOSED FRONT ELEVATION
SCALE: 1:100



PROPOSED SIDE ELEVATION
SCALE: 1:100

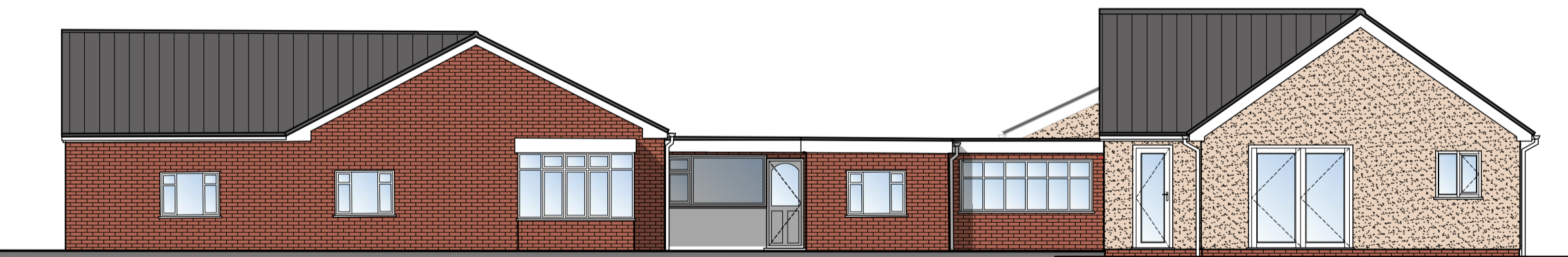

PROPOSED REAR ELEVATION
SCALE: 1:100



PROPOSED SIDE ELEVATION
SCALE: 1:100

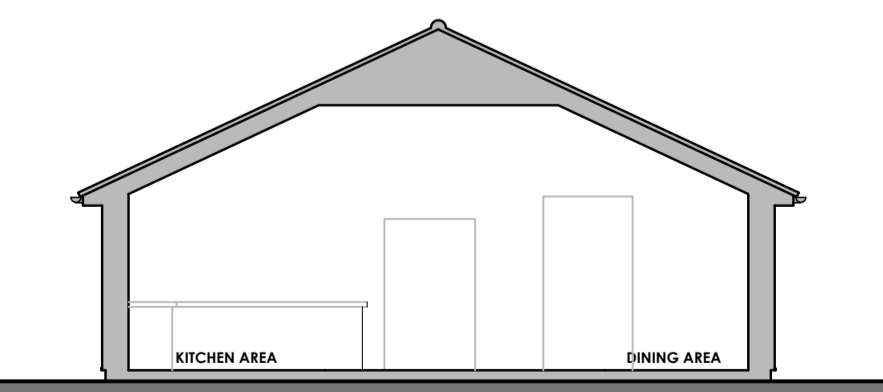

PROPOSED TYPICAL SECTION A-A
SCALE: 1:100

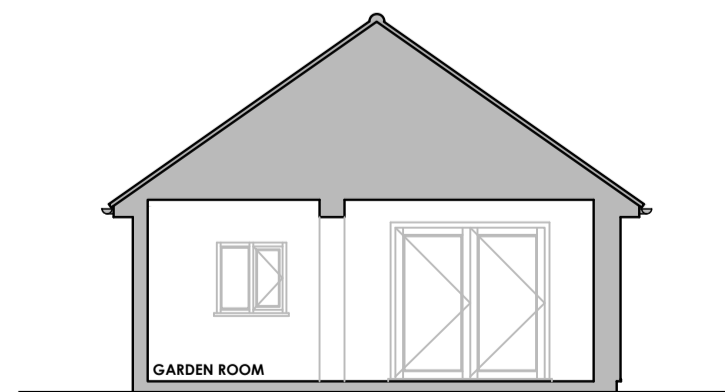

PROPOSED TYPICAL SECTION B-B
SCALE: 1:100

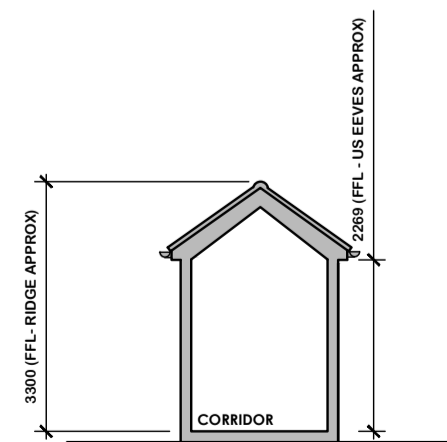

PROPOSED TYPICAL SECTION C-C
SCALE: 1:100

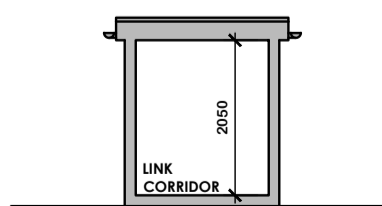

PROPOSED TYPICAL SECTION D-D
SCALE: 1:100

Notes:

This document is the property of David Trundle Design Services Ltd and may not be reissued, loaned or copied in part or in whole without written permission © 2022

All dimensions are in millimetres unless stated otherwise.

It is recommended that information is not scaled off this drawing.

This drawing should be read in conjunction with all other relevant information, specifications & schedules.

If this drawing is received electronically it is the recipients responsibility to print the document at the correct scale.

All dimensions to be checked on site prior to commencing work and any discrepancies to be advised immediately.

CONSTRUCTION (Design & Management) REGULATIONS 2015: David Trundle Design Services Ltd are employed as 'Designer' and will provide information to those responsible for the 'Principal Designer' and to the client.

David Trundle Design Services Ltd are responsible for the 'Architectural' design of the elements included on this drawing only.

Architectural design has been carried out with due consideration for the safety during construction, occupation and maintenance of the finished structure.

The works contain no extraordinary hazards or risks that are not present during routine construction operations that would not readily be apparent to a competent contractor.

This information should be included as part of commencement of the Health and safety file for the project.

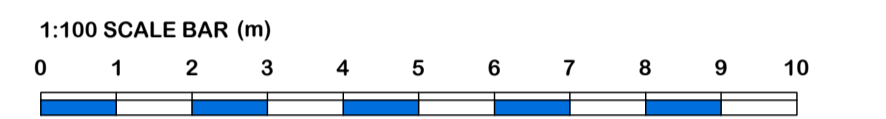

* NB: ALL PROPOSED SITE AND FLOOR LEVELS TO MATCH EXISTING LEVEL HEIGHTS. ALL LEVELS ABOVE GROUND LEVEL WILL MATCH EXISTING.

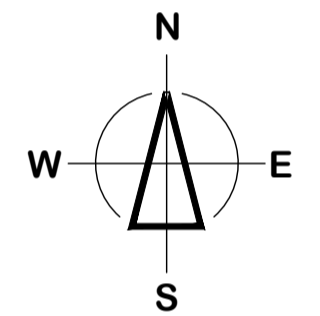

ELEVATION FINISHES SCHEDULE	
	FACING BRICK
	RENDER - WHITE/CREAM COLOUR
	WOODEN CLADDING
	SANDTOFF 20/20 INTERLOCKING LAY ROOF TILES
	UPVC WINDOWS
	WHITE GUTTERS AND RAINWATER PIPES

no	date	amendment description
-	-	-

Revisions

Drawing Status: **PLANNING**

trundle
DESIGN SERVICES
www.trundle.com
Email: enquiries@trundle.com

Salgate Barn
Islington Road
Tilney All Saints
King's Lynn
Norfolk
PE34 4RY
Tel: 01553 617700
Fax: 01553 617874

Project Title:
**JANE PARTRIDGE
EDENFIELD,
STOW ROAD
STOWBRIDGE
KING'S LYNN, PE34 3PF**

**CONVERT EXISTING ANIMAL HYDROTHERAPY
/ CATTERY CENTRE / LINK TO EXISTING DWELLING**

Drawing Title:
EXISTING & PROPOSED ELEVATIONS & SECTIONS

Scale: AS STATED @ A1 Date: NOVEMBER 2023 Drawn: TG

Drawing Number: **22-P28-PL052** Revision:

Checked by: Date:

If this drawing is unsigned in the check box then the drawing is an unauthorised issue and should not be used for any purposes