

SIDE ELEVATION (NORTH)
scale 1:100

FLANK ELEVATION (SOUTH)
scale 1:100

EXTERNAL FINISHES: GENERALLY TO MATCH EXISTING

- NOTES:
- THE CONTRACTOR IS TO CHECK AND VERIFY ALL DIMENSIONS AND LEVELS PRIOR WORK COMMENCING
 - THE CONTRACTOR IS TO COMPLY WITH ALL CURRENT BUILDING LEGISLATION WHETHER OR NOT SPECIFICALLY STATED ON THIS DRAWING.
 - PLANNING PROPOSALS ARE FOR ILLUSTRATIVE PURPOSES ONLY AND AS SUCH ARE SUBJECT TO DETAILED SITE INVESTIGATION.

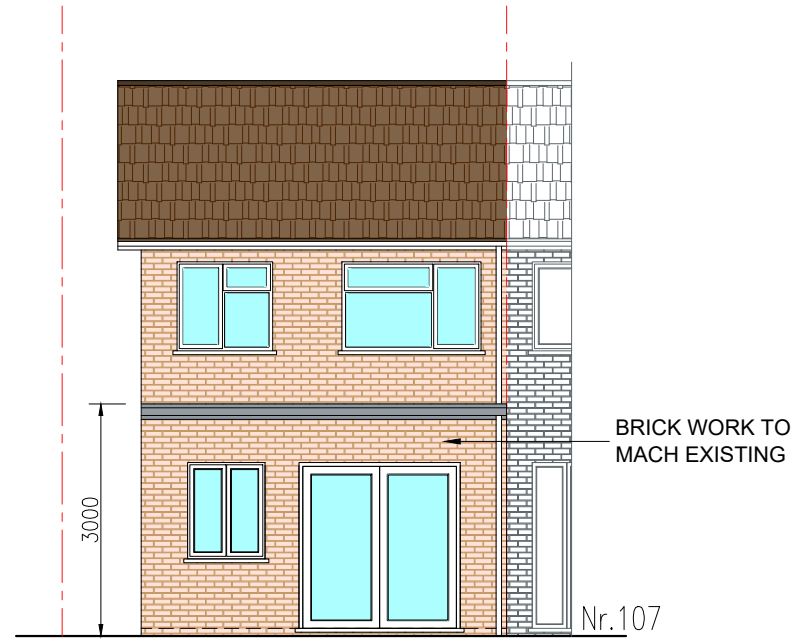

REAR ELEVATION
scale 1:100

This drawing is not for CONSTRUCTION purposes. If no dimension is given, we take no responsibility for any dimension obtained by measuring or scaling from this drawing. This drawing is the property of Maplin Engineering Limited. It is copyright protected and is not to be reproduced, disclosed or copied without written permission.

Reference drawings					
Drawing No.	Rev	Drawing title			
0	PROPOSED ELEVATIONS	DC	OM	TA	30/11/2023
Rev	Description	Drawn by	Checked by	Appd by	Date
Please check scale bar before scaling this drawing				A3	Scale (at full size)
0	1	2	3		
Project REAR EXTENSION					
Location 107A TOMLINSON AVENUE, LUTON, LU4 0UL					
Title PROPOSED ELEVATIONS					
 <small>Office 203b, Us&Co Stratford, 11 Burford Rd, London E15 2ST Tel. +44(0)203 4755544 projects@maplinworld.com</small>					
Dwg No.	Phase:	Sheet		Rev.	
MS11004	LAWFUL	1 of 1		0	