

proposed front elevation  
scale 1:100

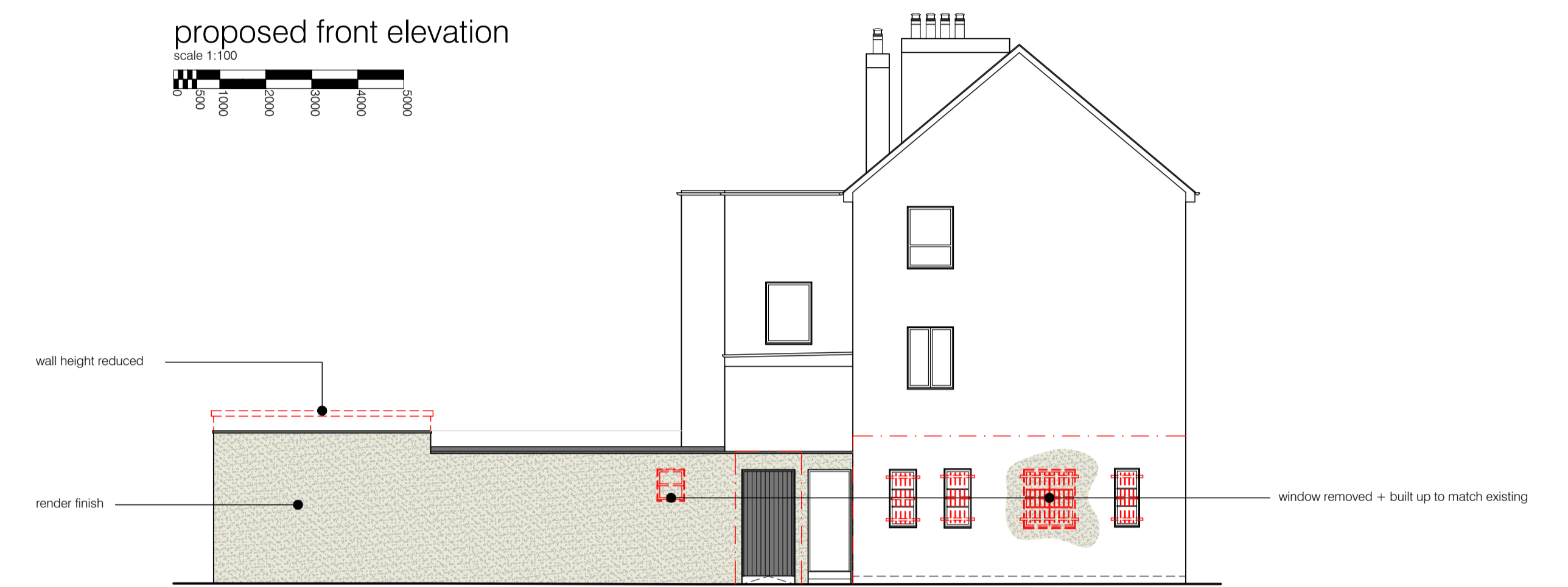

proposed side elevation  
scale 1:100



proposed rear elevation  
scale 1:100



proposed ground floor plan  
scale 1:50

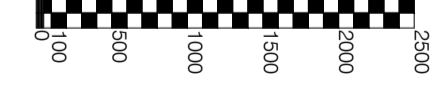

proposed cross section a-a  
scale 1:50



rev.	description:	date:
A	layouts updated	15.11.2023

**sda**  
STUART DAVIDSON  
ARCHITECTURE

Design Studio  
32 High Street  
Salford  
TD7 4DD  
01750 21792  
info@stuartdavidsonarchitecture.co.uk  
www.stuartdavidsonarchitecture.co.uk  
© copyright stuart davidson architecture

client:	Mr + Mrs Mclean
project:	Proposed Change of Use to Deans Bar, 3 Orrock Place, Hawick
title:	Proposed Floor Plan, Elevations + Cross Section
status:	planning <span style="float: right;">scale @ A1: as shown</span>
date:	september 2023 <span style="float: right;">drawn: fc</span>
number:	P867-PL-001 <span style="float: right;">rev: A</span>