

This drawing is copyright and should not be reproduced without permission. Do not scale from drawing for construction. If in doubt contact main contractor before proceeding. The contractor is responsible for checking all information before any orders are placed or construction commences. All drawings to be read in conjunction with Structural Engineers' report, which takes precedence over all other specifications. Main contractor responsible for site safety.

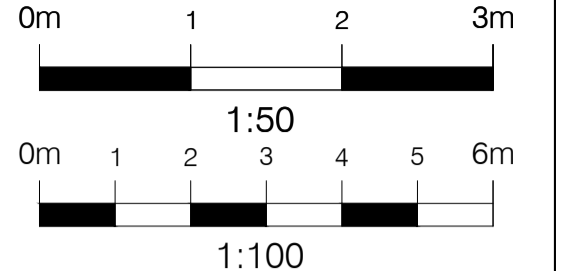

- General key:**
- Existing structures
 - Demolished / As existing underlay
 - New structures
 - Approx. Boundary line
 - G / RG - Gully / Roadable gully
 - SP / SVP - Soil pipe / Soil vent pipe
 - IC - Inspection chamber
 - RWP - Rain water pipe
 - R / TR - Radiator / Towel rail
 - ± 0.000 - Approx. levels

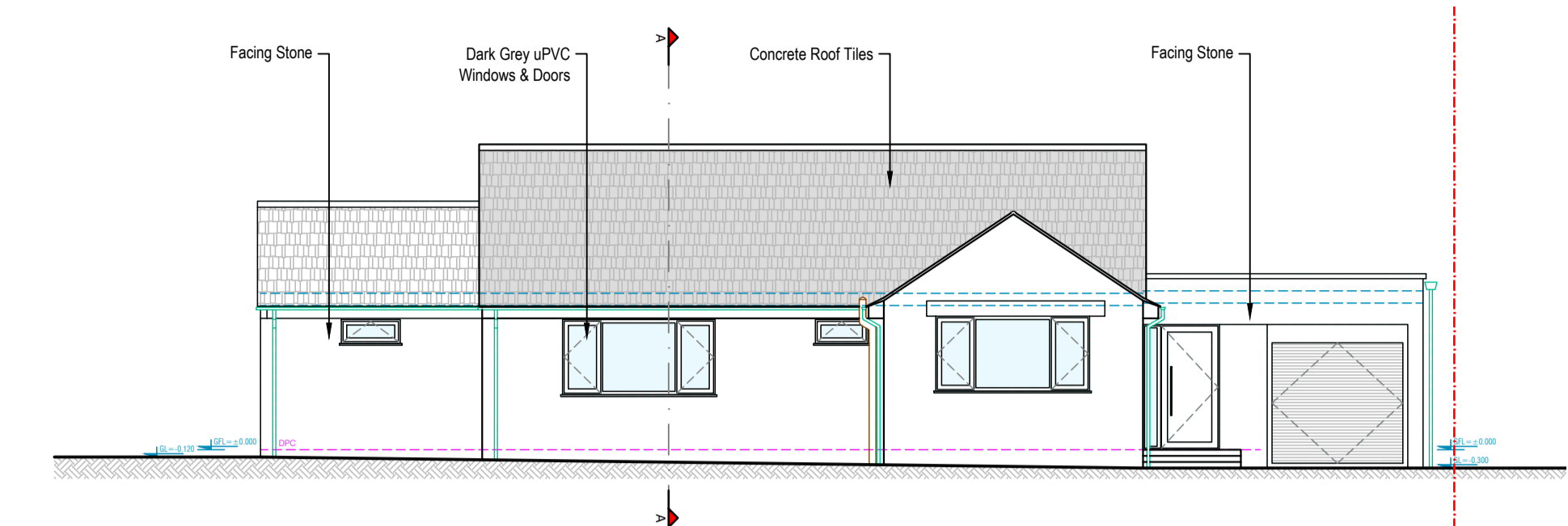

Existing - FRONT ELEVATION 1:100

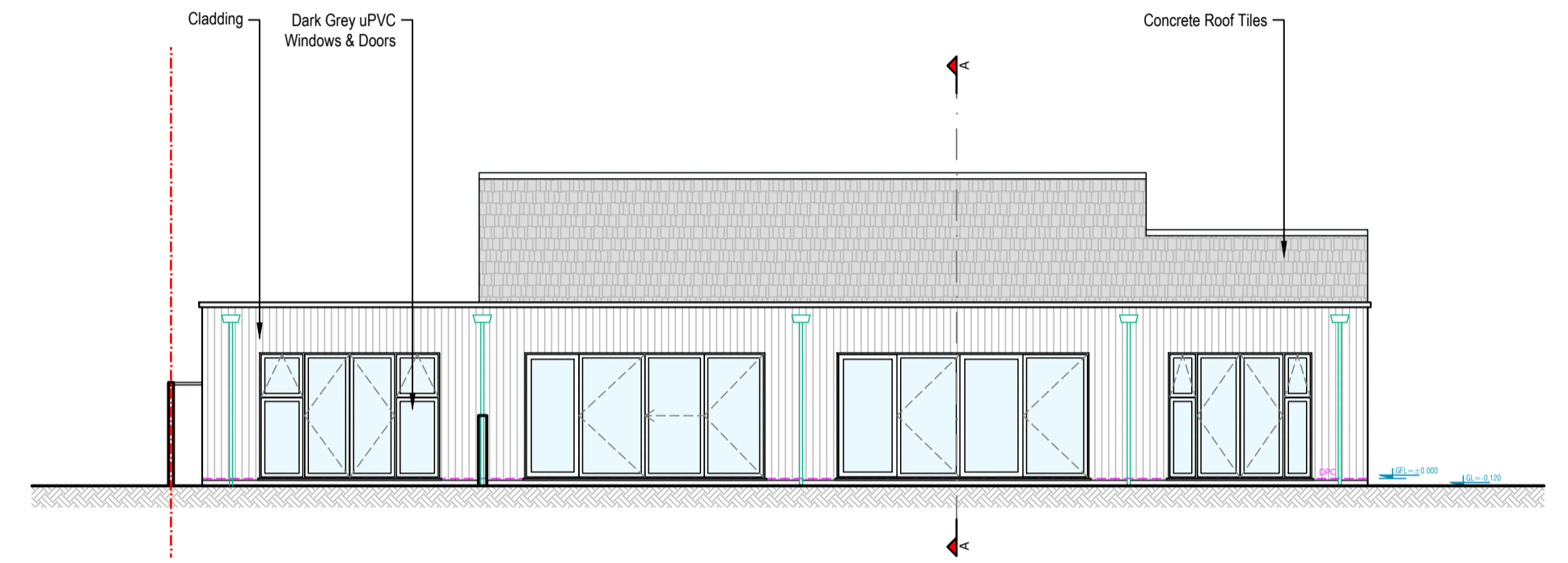

Existing - REAR ELEVATION 1:100

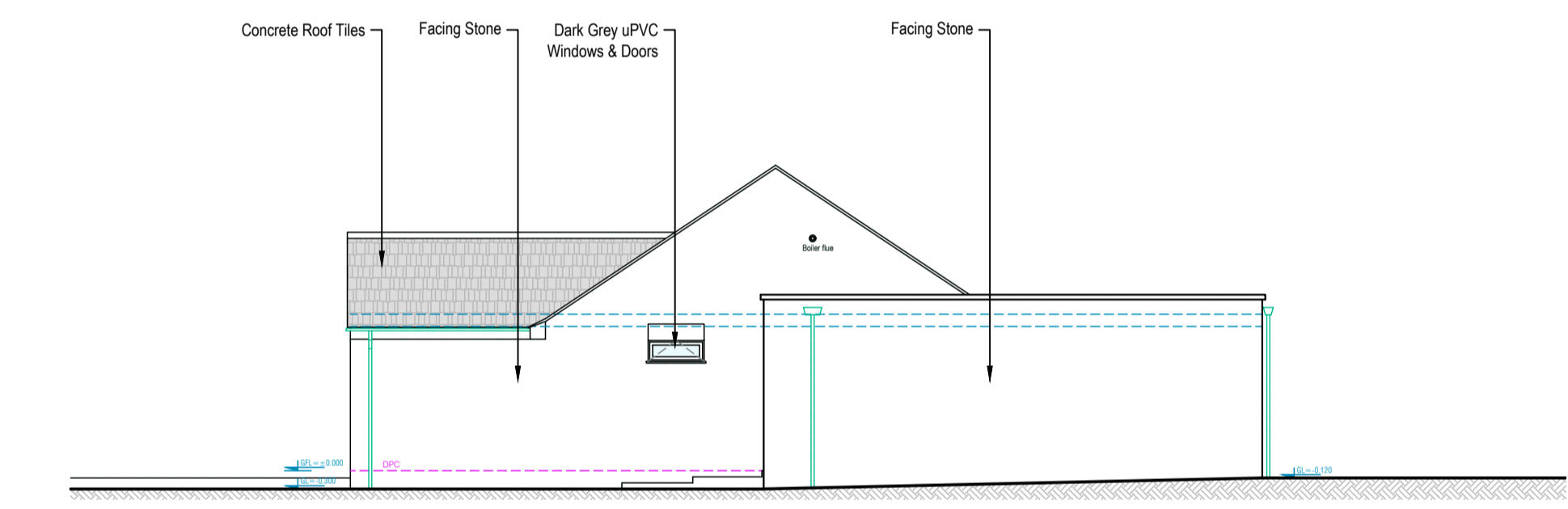

Existing - SIDE ELEVATION 1:100

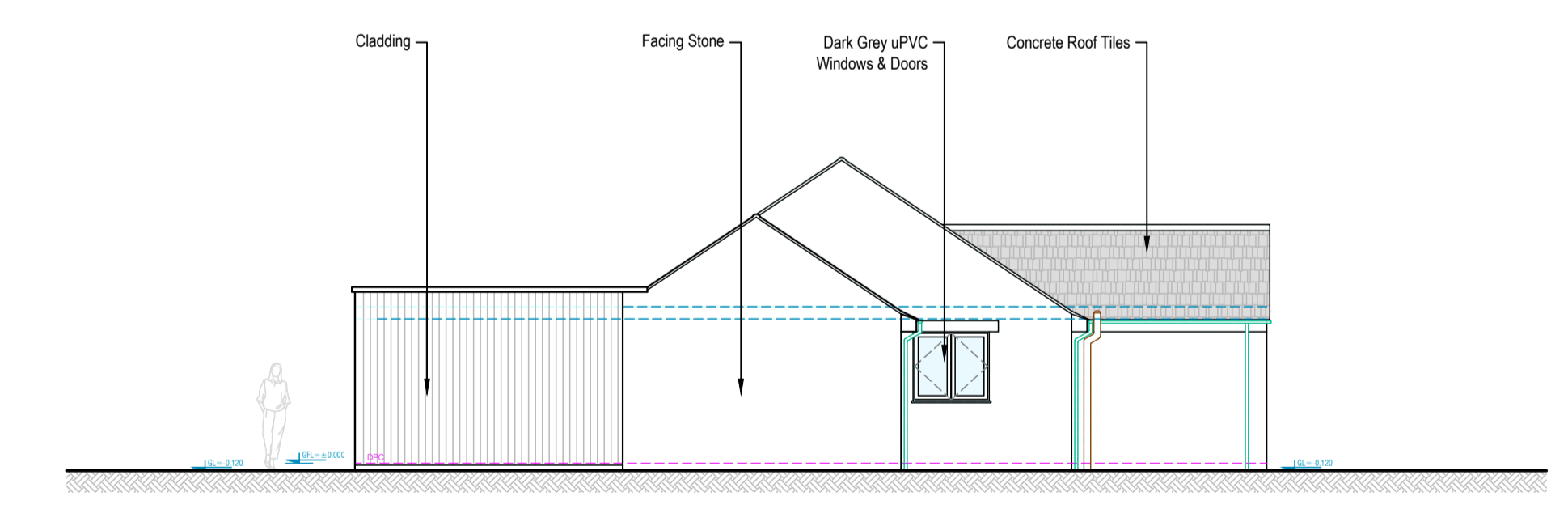

Existing - SIDE ELEVATION 1:100

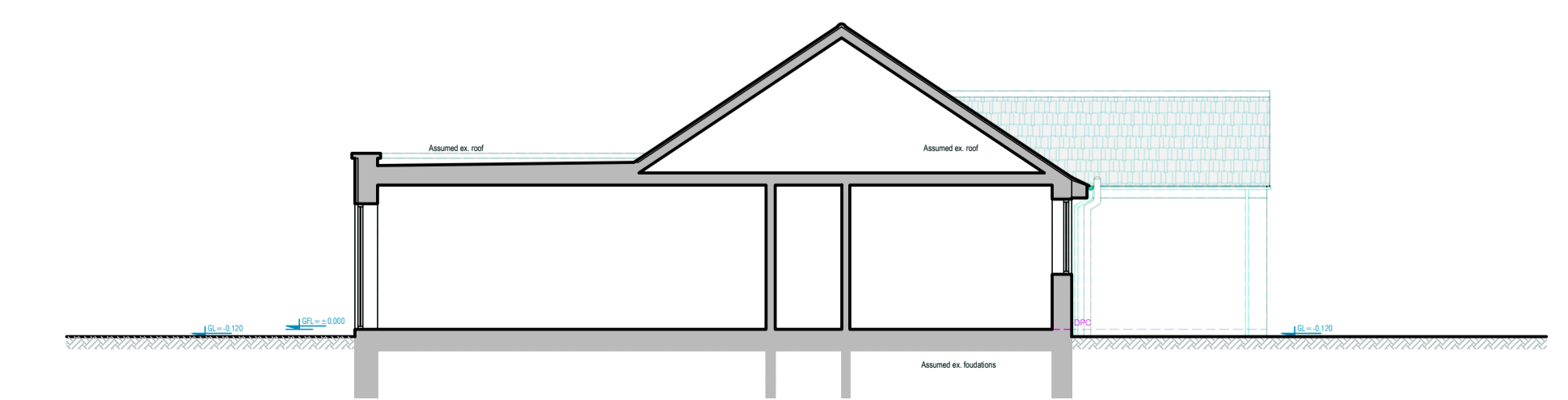

Existing - SECTION A-A 1:100

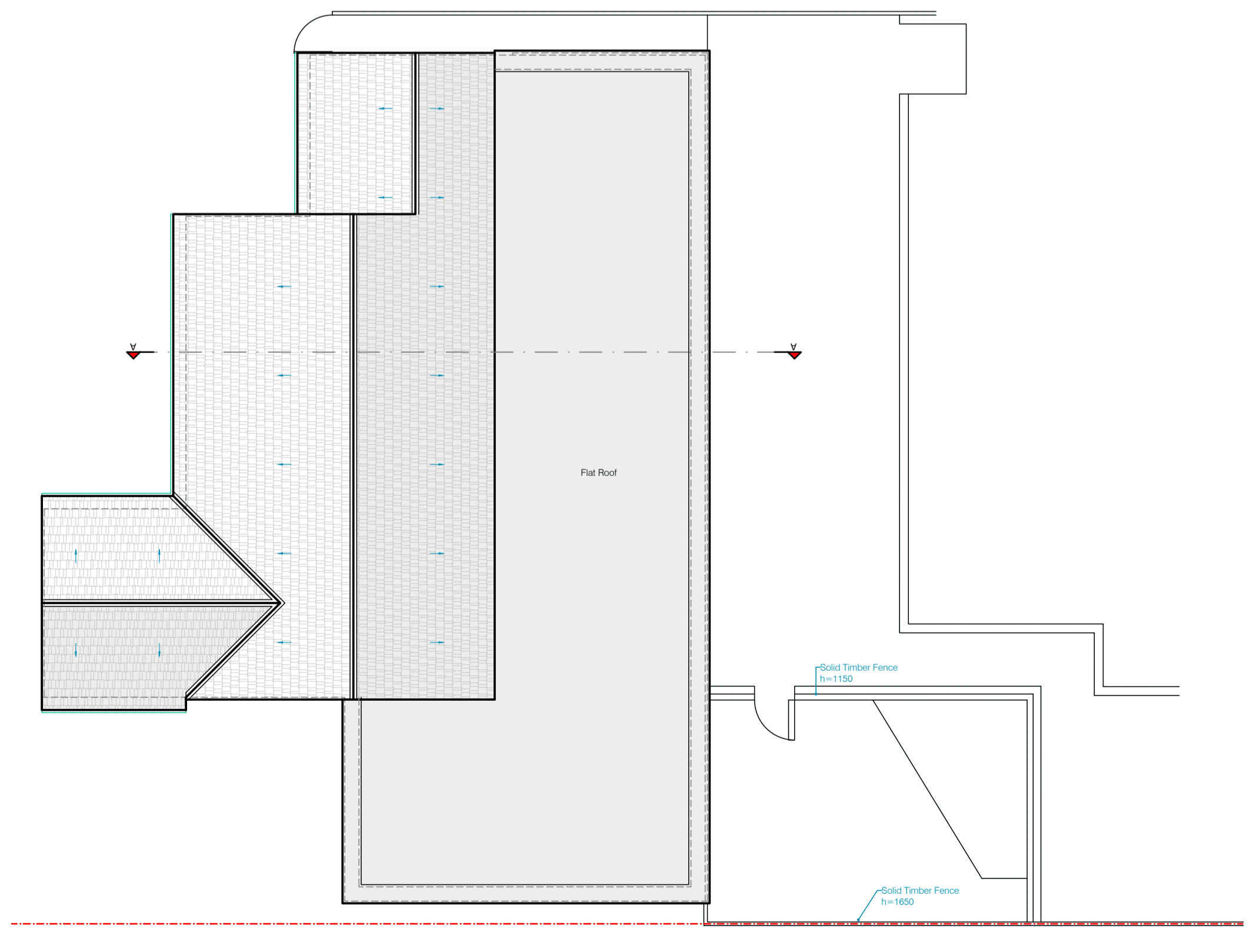
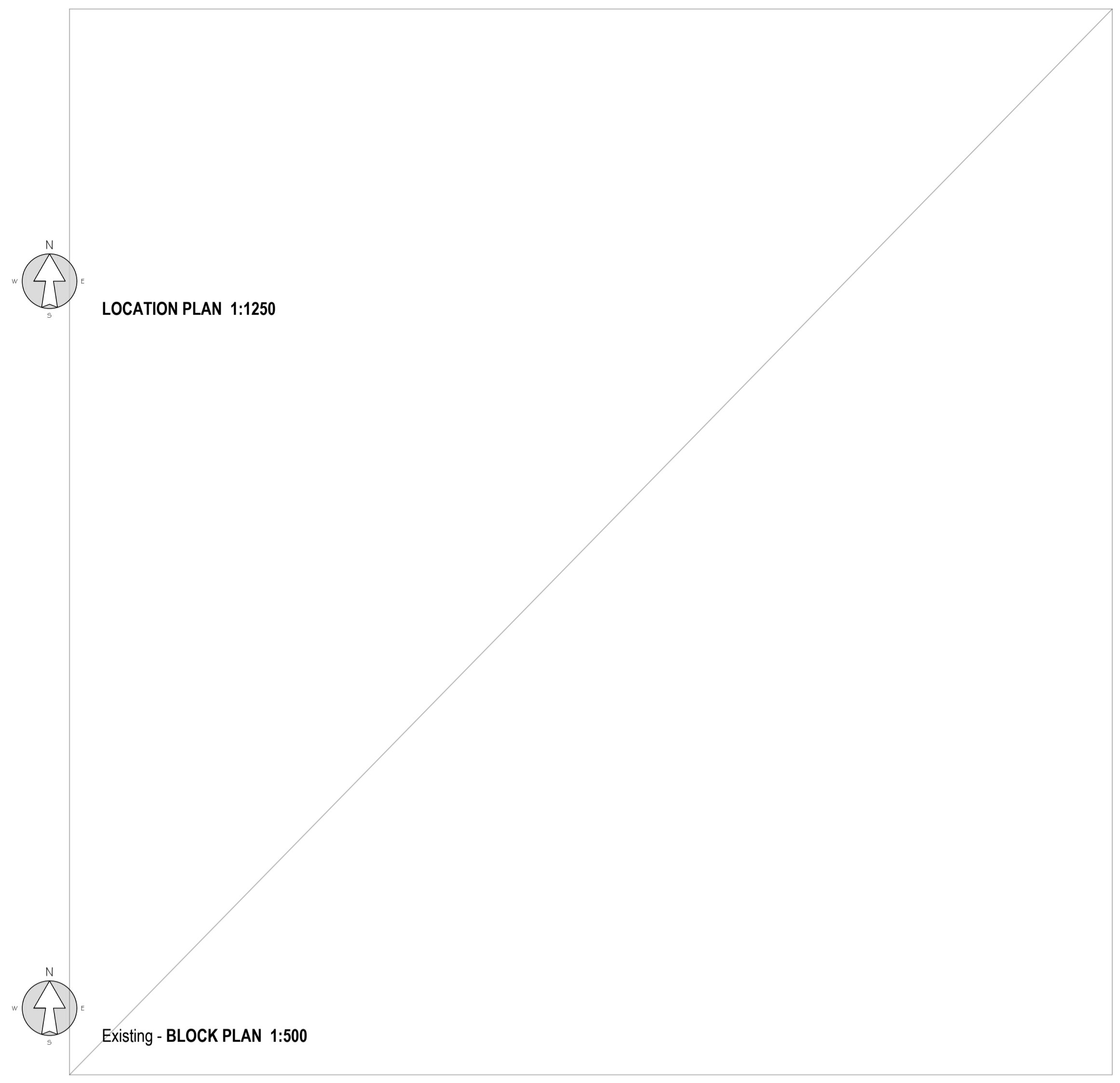

Existing - ROOF PLAN 1:100

Rev.	Date	Revisions

PSK architect
Your Home Extension Specialists
PSK Cheltenham Ltd
41 Bath Road
Cheltenham
GL53 7HQ
Tel. 01242 304477

TITLE
Mr. Jay Patel
12 Beverley Gardens
Woodmancote
Cheltenham
GL52 9QD

DESCRIPTION
Proposed extension
and internal alterations

PLANNING
as **EXISTING**

DATE Sep 2023	FORMAT @ A1
DRAWN VH	CHECKED PSK

A1427P-807 - 02



PSK Cheltenham Ltd is a chartered practice registered with RIBA.