

This drawing is copyright and should not be reproduced without permission. Do not scale from drawing for construction. If in doubt contact main contractor before proceeding. The contractor is responsible for checking all information before any orders are placed or construction commences. All drawings to be read in conjunction with Structural Engineers' report, which takes precedence over all other specifications. Main contractor responsible for site safety.

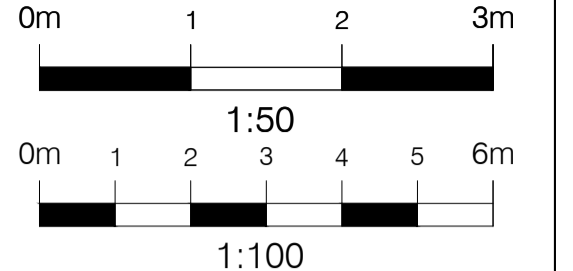

- General key:**
- Existing structures
 - Demolished / As existing underlay
 - New structures
 - Approx. Boundary line
 - G / RG - Gully / Roadable gully
 - SP / SVP - Soil pipe / Soil vent pipe
 - IC - Inspection chamber
 - RWP - Rain water pipe
 - R / TR - Radiator / Towel rail
 - ↑ $\text{GFL} = +0.000$ - Approx. levels

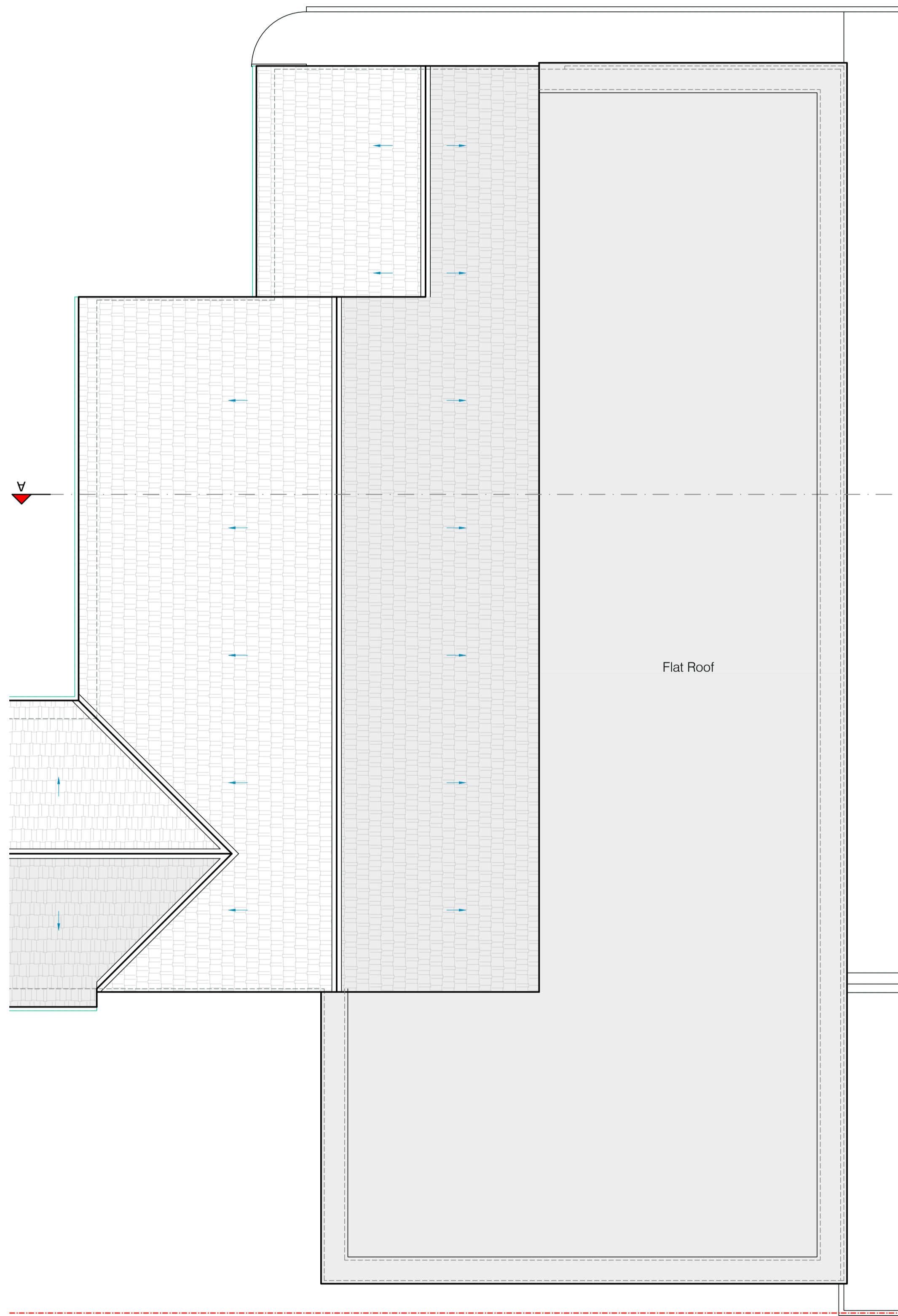
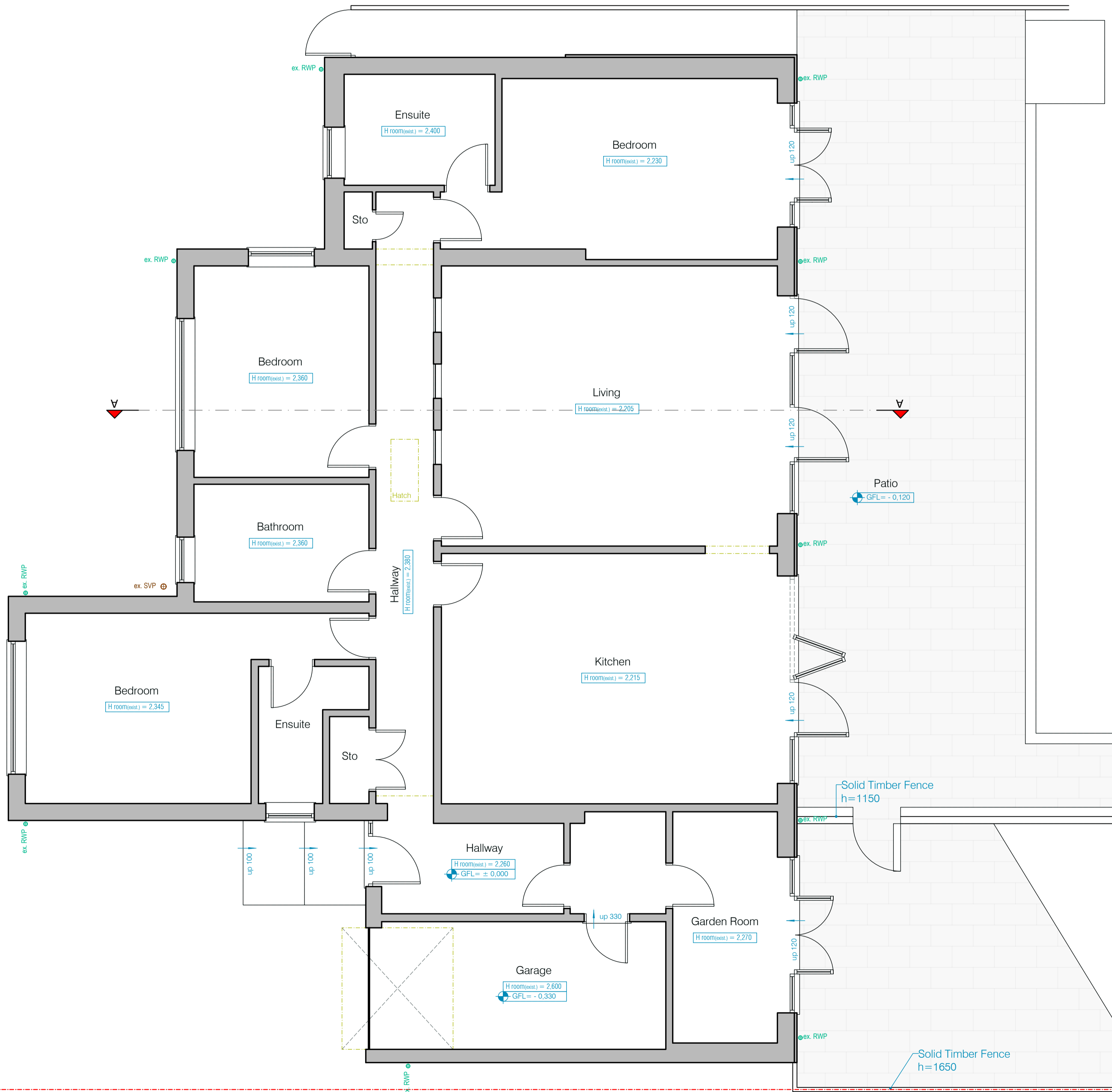

Existing - GROUND (0.FL) FLOOR PLAN 1:50

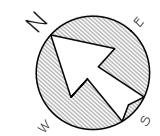

Existing - FIRST (+1.FL) FLOOR PLAN 1:50



PSK Cheltenham Ltd is a chartered practice registered with RIBA.

Rev.	Date	Revisions

PSK architect
Your Home Extension Specialists
 PSK Cheltenham Ltd
 41 Bath Road
 Cheltenham
 GL53 7HQ
 Tel. 01242 304477

TITLE
Mr. Jay Patel
 12 Beverley Gardens
 Woodmancote
 Cheltenham
 GL52 9QD

DESCRIPTION
 Proposed extension
 and internal alterations
 PLANNING
 as **EXISTING**

DATE Sep 2023	FORMAT @ A1
DRAWN VH	CHECKED PSK

A1427P-807 - 01