

Proposed Ground Floor Plan - 1/50

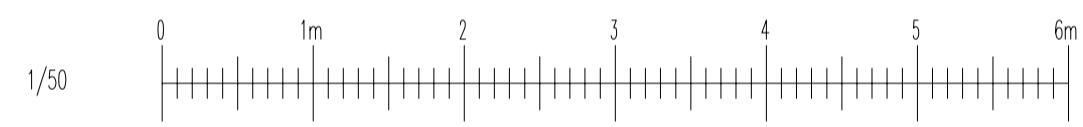

'Conservation' rooflight by the rooflight company



'Neo' rooflight by the rooflight company

rooflight positions approved under ref 22/03533/HOUSE proposed to be adjusted to suit existing structure, thus mitigating cutting and trimming historic oak rafters.

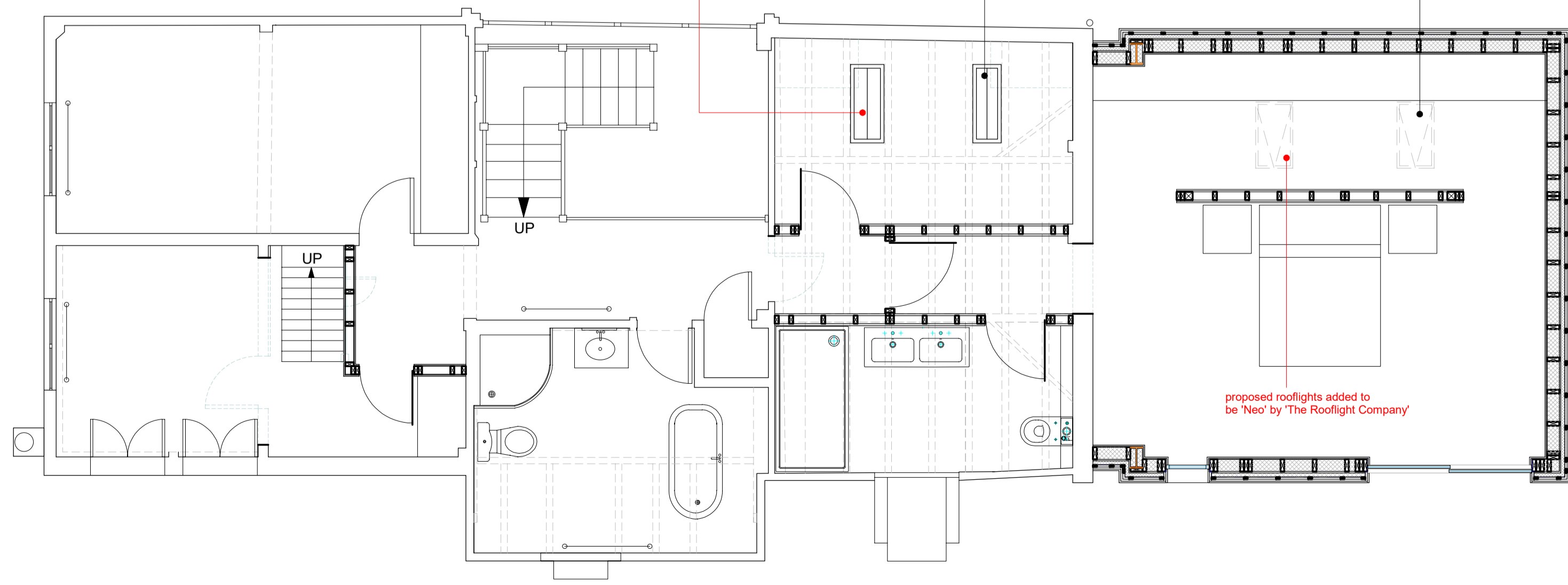

Proposed First Floor Plan - 1/50

proposed rooflights added to be 'Neo' by 'The Rooflight Company'

Non-material amendments proposed in Red



Roof to be VM Zinc ANTHRA-ZINC



Roof to be VM Zinc ANTHRA-ZINC



AtelierClad® Brushed-Grain Cladding in Charcoal (matte)



Proposed East Elevations - 1/100

window positions approved under ref 22/03533/HOUSE proposed to be adjusted.

previous approved Zinc cladding under ref 22/03533/HOUSE proposed to be AtelierClad® Brushed-Grain Cladding in Charcoal (matte)

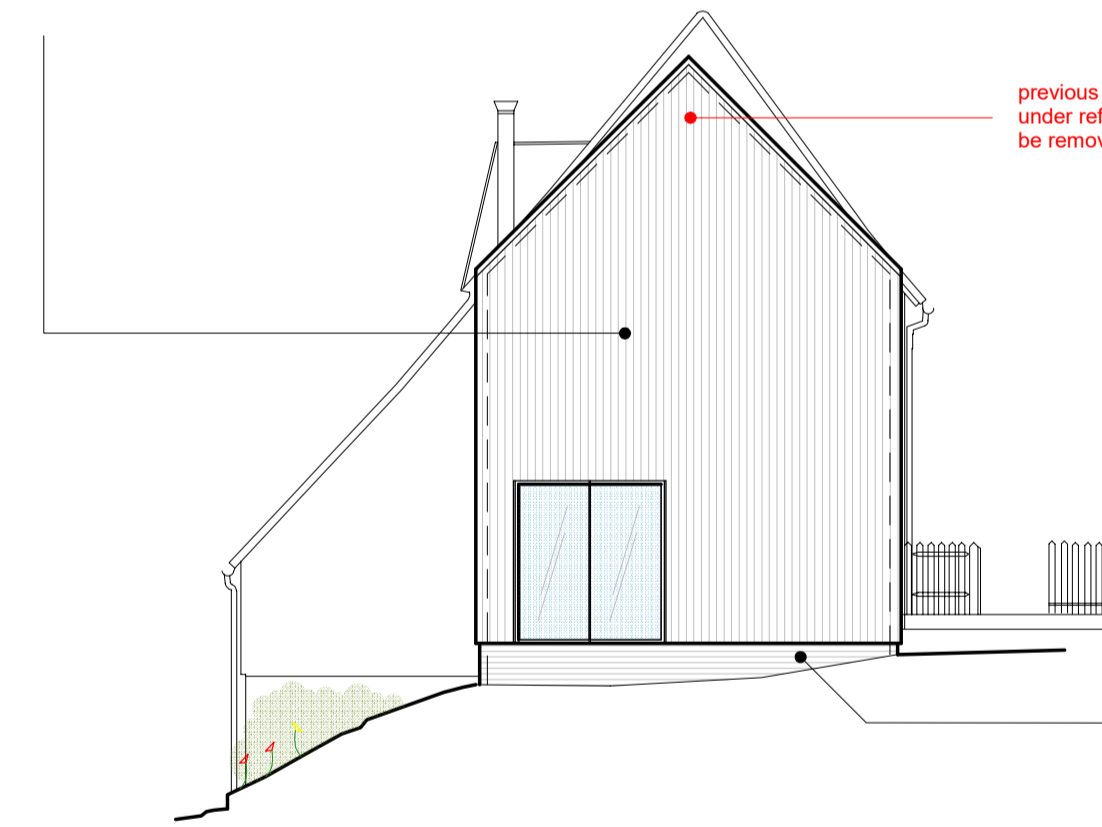

Proposed North Elevations - 1/100

previous triangular window approved under ref 22/03533/HOUSE proposed to be removed.



Freshfield Lane First Quality Multi Clay Brick

rooflight positions approved under ref 22/03533/HOUSE proposed to be adjusted to suit existing structure, thus mitigating cutting and trimming historic oak rafters.

proposed rooflights added to be 'Neo' by 'The Rooflight Company'

previous approved Zinc cladding under ref 22/03533/HOUSE proposed to be AtelierClad® Brushed-Grain Cladding in Charcoal (matte)

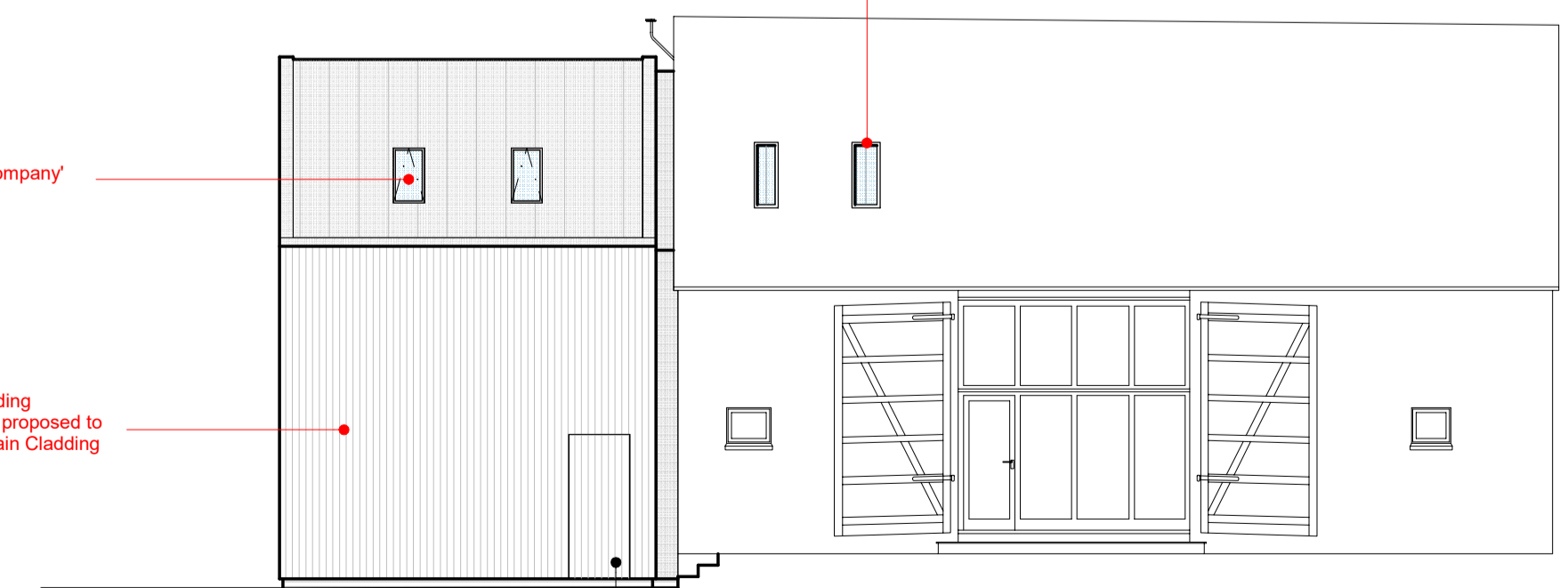

Proposed West Elevations - 1/100

AtelierClad® Brushed-Grain Cladding in Caronite finish to opening door.

