

- 1.04 Residential Accommodation: Amendments to the location and/ or size of private balconies in response to the amendments to the lift and stair core.
- 1.07 Residential Accommodation: Amendments to the building height to achieve thermal performance and level access to external amenities.
- 2.01 Plant Accommodation: Amendments to the location, quantum and sizing of building plant and servicing required.
- 2.02 Building Servicing: Amendments to the residential refuse and recycling store.
- 2.03 Building Servicing: Amendments to the provision and location of cycle parking.
- 3.01 Workspace Accommodation: Amendments to the B1c Workspace entrance, layout and area schedule.
- 4.02 Facade: Responding to the Overheating Assessment for the building.
- 4.03 Facade: Amendments to the external finishes and materials - Masonry infill panel.
- 6.01 Amendments to the Drawing title and number. Please refer to Document issue register.
- 6.08 Amendments to the Elevation and Section view alignments.

- Plot 3A Material Key**
- 1. Red Buff Brickwork
  - 2. Warm Grey Brickwork
  - 3. Saw-tooth Masonry Spandrel
  - 4. Stackbonded Engineering Brickwork
  - 5. Cast Stone Parapet Capping
  - 6. Metal Post Balustrade
  - 7. Metal Soffit
  - 8. Window
  - 9. Metal Louvre Screen
  - 10. Residential Entrance
  - 11. Workspace Entrance

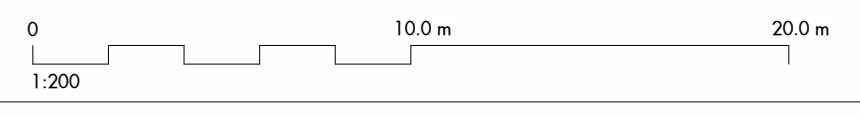
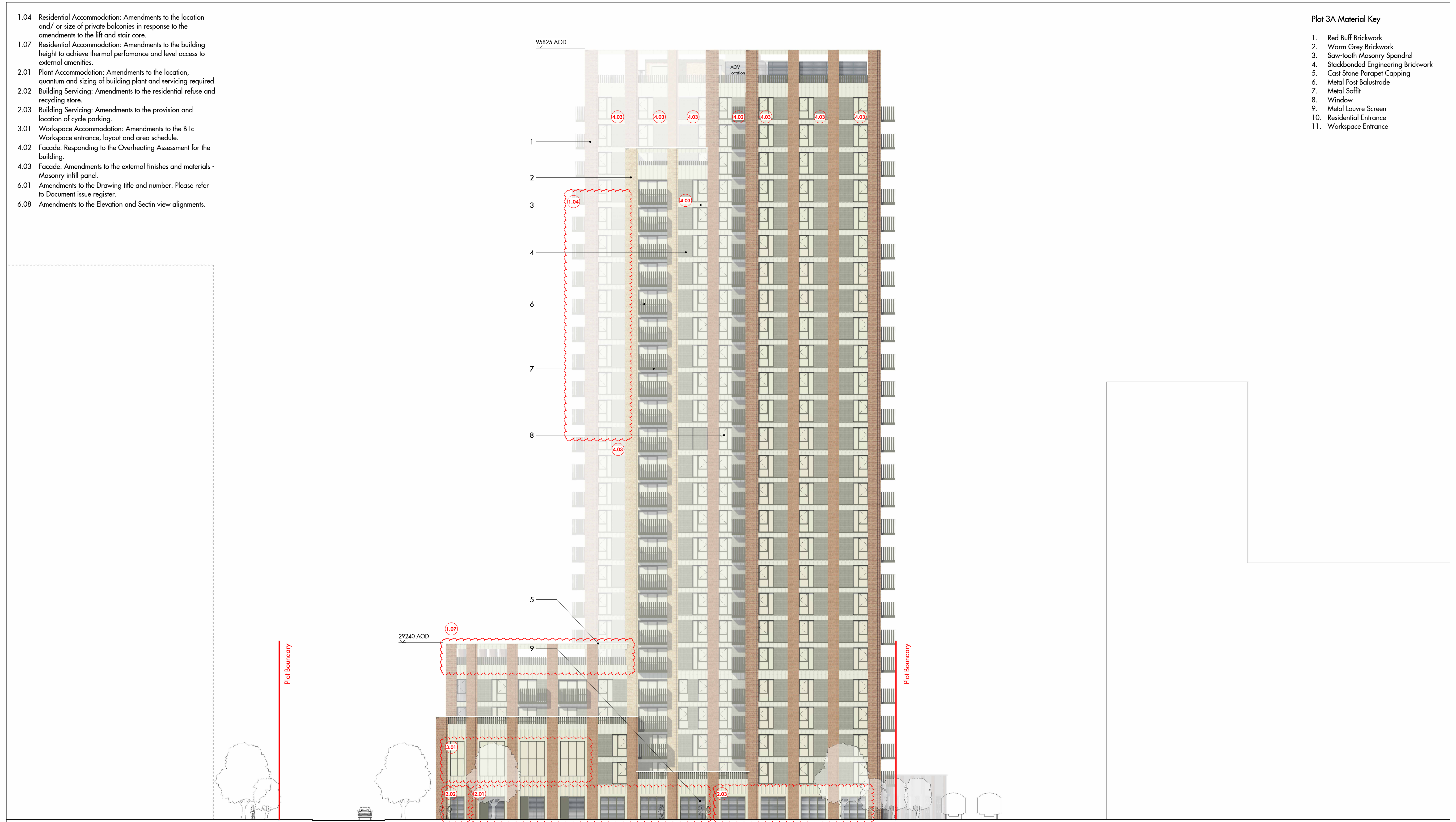

REV	DATE	DESCRIPTION	CKD
P1	08/12/23	Section 96A Proposal	MP

Figured dimensions are in millimetres unless noted otherwise. All dimensions and levels shall be verified on site before proceeding with works. Detailed site survey to be carried out to verify positions and level relationships with site features and ordnance survey. The Architect must be notified of any discrepancy. Boundaries are indicative only and are to be verified by others.

Allies & Morrison LLP is not responsible for any errors caused by the transmission, translation, software or computer systems. Allies & Morrison LLP is not responsible for nor shall be liable for the consequences of any use made of the drawings or models other than that for which they were produced by Allies & Morrison LLP for the Client.

All Intellectual Property Rights reserved

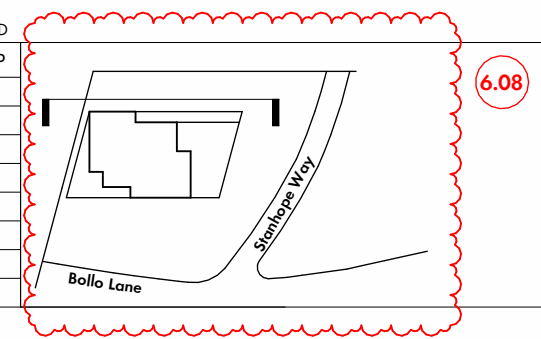

**Allies and Morrison LLP**  
 85 Southwark Street  
 London SE1 0HQ  
 telephone 020 7921 0100  
 facsimile 020 7921 0101  
 email studio@alliesandmorrison.com

Bollo Lane : Plot 3A  
 South-West Elevation  
 ELEVATIONS  
 BOLAN-AAM-BA-ZZ-DP-AR-07202  
 SCALE 1 : 200 @A1 1 : 400 @A3