



BOLLO BROOK HOUSE

Full Element Plot 3A

Comparison Drawing Pack: S96A
Addendum

Allies and Morrison

December 2023

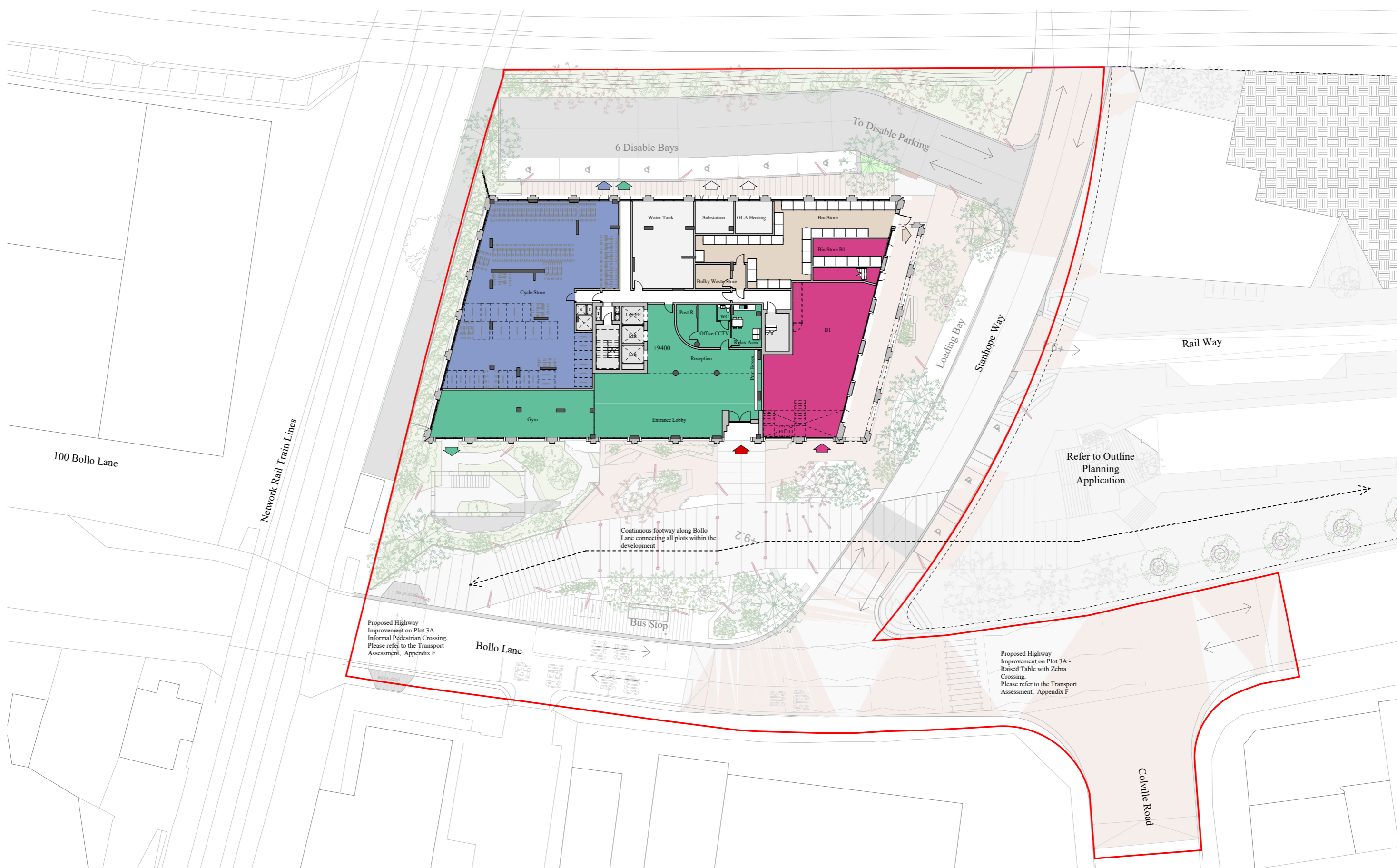

- Plot 3A Boundary Line
- Residential
- Cycle Storage
- Plant
- ▲ Residents Entrance
- B1a/b/c: Business
- Bin Storage
- Circulation

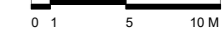

04/06/2020 18:35:03



Project
TfL - Bollo Lane
Bollo Lane, Acton, Ealing

Prepared For
Transport for London
55 Broadway
London, SW1H 0BD



HOK International Ltd.
90 Whitfield Street
London W1T 4EZ United Kingdom
t +44 (0)20 7636 2006
f +44 (0)20 7636 1987

All reproduction & intellectual property rights reserved © 2020

In Association with
East
Landscape Architect
3.3 Bayford Street Industrial Centre
Bayford Street, London E8 3SE

Mott MacDonald
Engineering
10 Fleet Place
Farringdon, EC4M 7RB

Key Plan

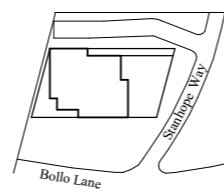

Rev.	Description	Date
1	PLANNING SUBMISSION	09.03.2020
2	UPDATED PLANNING SUBMISSION	07.04.2020
3	WIND MITIGATION MEASURES INCLUDED	05.06.2020

Site verify all dimensions prior to construction
Report all discrepancies to HOK immediately
This drawing is to be read in conjunction with all relevant documents and drawings

Project No: 19.33051.00
Drawn by: GM Reviewed by: FS
Approved by: DW Scale @A1: 1 : 200

Original drawing in A1. Do not scale contents of this drawing.

Sheet Title:

Plot 3A - General Arrangement Plan - Ground Floor

Sheet Number:
TFLBL-HOK-3A-00-DR-A-1205
Stage: **Planning** Revision: **3**



100 Bollo Lane

Network Rail Train Lines

Rail Way

Refer to Outline Planning Application

Bollo Lane

Colville Road

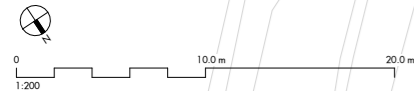

REV	DATE	DESCRIPTION	CD
P1	08/12/23	Section 96A Proposal	MP

182P	2B4P	Plant
182P W	2B4P W	B1(c) Workspace
283P	3B5P	Plot 3A Boundary Line
283P W	Amenity	

Allies and Morrison LLP
 85 Southwark Street
 London SE1 0HX
 telephone 020 7921 0100
 facsimile 020 7921 0101
 email studio@alliesandmorrison.com

Bollo Lane : Plot 3A
 Ground Floor
 GENERAL ARRANGEMENT
 BOLAN-AAM-BA-00-DP-AR-07100

A&M JOB No: 22067
 SCALE 1 : 200 @A1 1 : 400 @A3

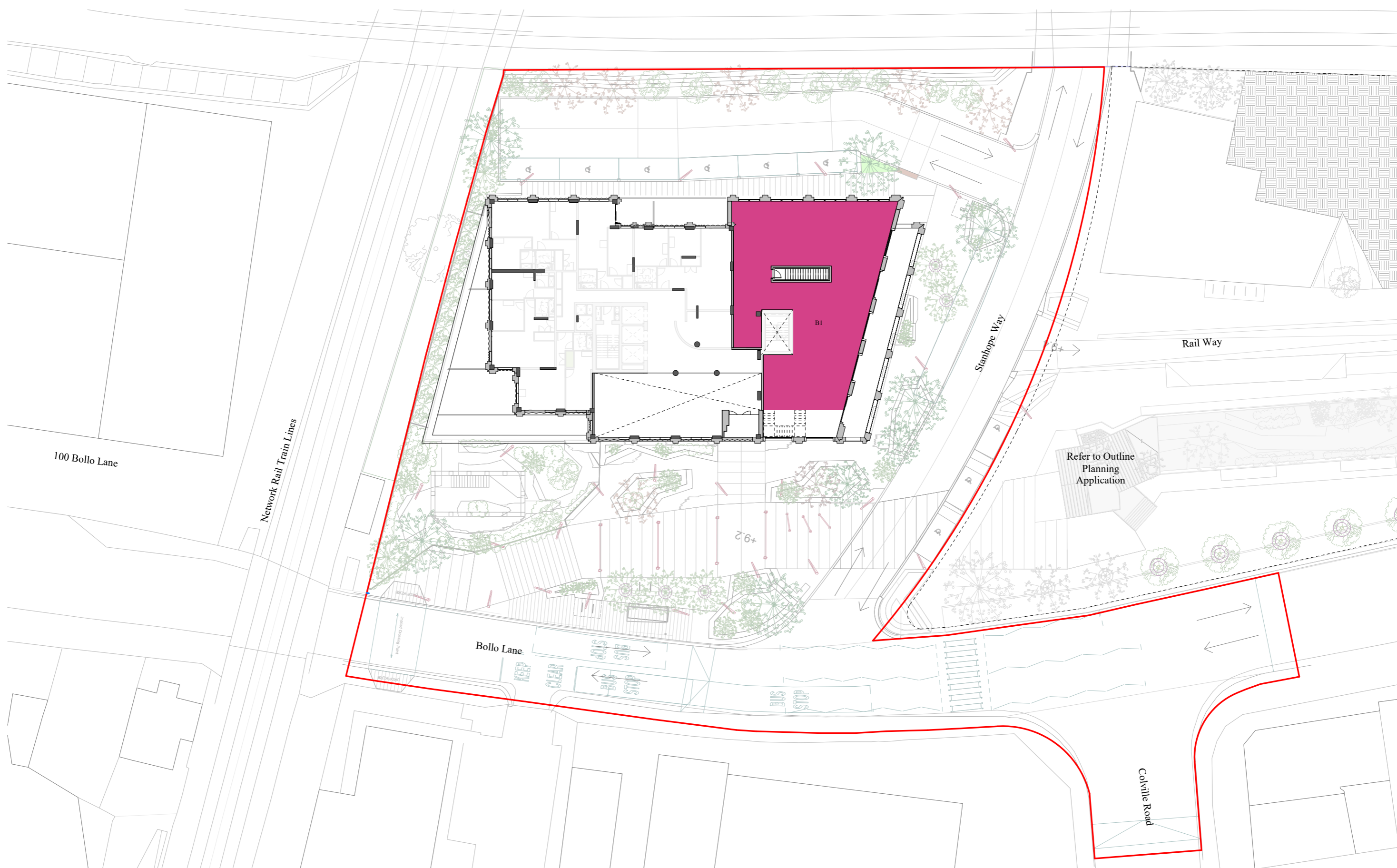

- Plot 3A Boundary Line
- 1B2P
- 2B4P
- 3B5P
- Circulation
- Residential
- B1a/b/c: Business
- 1B2P WCA
- 2B4P WCA
- 3B5P WCA
- Plant
- ▼ Dwelling Entrance
- ↔ Dual Aspect

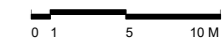

Project
TfL - Bollo Lane
 Bollo Lane, Acton, Ealing

Prepared For
Transport for London
 55 Broadway
 London, SW1H 0BD



HOK International Ltd.
 90 Whitfield Street
 London W1T 4EZ United Kingdom
 t +44 (0)20 7636 2006
 f +44 (0)20 7636 1987
All reproduction & intellectual property rights reserved © 2020

In Association with

East
 Landscape Architect
 3,3 Bayford Street Industrial Centre
 Bayford Street, London E8 3SE

Mott MacDonald
 Engineering
 10 Fleet Place
 Farringdon, EC4M 7RB

Key Plan

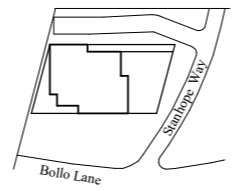

Rev.	Description	Date
1	PLANNING SUBMISSION	09.03.2020
2	WIND MITIGATION MEASURES INCLUDED	05.06.2020

Site verify all dimensions prior to construction
 Report all discrepancies to HOK, immediately
 This drawing is to be read in conjunction with all relevant documents and drawings

Project No: 19.33051.00

Drawn by: GM Reviewed by: FS

Approved by: DW Scale @A1: 1 : 200

Original drawing in A1. Do not scale contents of this drawing.

Sheet Title:
Plot 3A - General Arrangement Plan - Level 1 Light Industrial

Sheet Number:
TFLBL-HOK-3A-ZZ-DR-A-1207

Stage: **Planning** Revision: **2**

04/06/2020 18:37:52



100 Bollo Lane

Network Rail Train Lines

Rail Way

Refer to Outline Planning Application

Bollo Lane

Colville Road

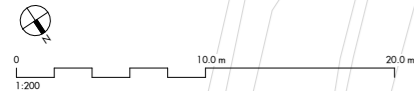

REV	DATE	DESCRIPTION	CD
P1	06/12/23	Section 96A Proposal	MP

<ul style="list-style-type: none"> 1B2P 1B2P W 2B3P 2B3P W 	<ul style="list-style-type: none"> 2B4P 2B4P W 3B5P Amenity 	<ul style="list-style-type: none"> Plant B1(c) Workspace Plot 3A Boundary Line
--	---	---

Allies and Morrison LLP
 85 Southwark Street
 London SE1 0HX
 telephone 020 7921 0100
 facsimile 020 7921 0101
 email studio@alliesandmorrison.com

Bollo Lane : Plot 3A
 Mezzanine
 GENERAL ARRANGEMENT
 BOLAN-AAM-BA-0M-DP-AR-07150

A&M JOB No: 22067
 SCALE 1 : 200 @A1 1 : 400 @A3



- Plot 3A Boundary Line
- 1B2P
- 2B4P
- 3B5P
- Circulation
- Residential
- B1a/b/c: Business
- 1B2P WCA
- 2B4P WCA
- 3B5P WCA
- Plant
- ▼ Dwelling Entrance
- ↔ Dual Aspect

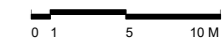

04/06/2020 18:38:31



Project
TfL - Bollo Lane
Bollo Lane, Acton, Ealing

Prepared For
Transport for London
55 Broadway
London, SW1H 0BD



HOK International Ltd.
90 Whitfield Street
London W1T 4EZ United Kingdom
t +44 (0)20 7636 2006
f +44 (0)20 7636 1987

All reproduction & intellectual property rights reserved © 2020

In Association with
East
Landscape Architect
3.3 Bayford Street Industrial Centre
Bayford Street, London E8 3SE

Mott MacDonald
Engineering
10 Fleet Place
Farringdon, EC4M 7RB

Key Plan

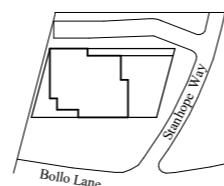

Rev.	Description	Date
1	PLANNING SUBMISSION	09.03.2020
2	WIND MITIGATION MEASURES INCLUDED	05.06.2020

Site verify all dimensions prior to construction
Report all discrepancies to HOK immediately
This drawing is to be read in conjunction with all relevant documents and drawings

Project No: 19.33051.00
Drawn by: GM Reviewed by: FS
Approved by: DW Scale @A1: 1 : 200

Original drawing in A1. Do not scale contents of this drawing.

Sheet Title:

Plot 3A - General Arrangement Plan - Level 1 Residential

Sheet Number:
TFLBL-HOK-3A-ZZ-DR-A-1208
Stage: **Planning** Revision: **2**

NB:

For clarity of information and accuracy of information this S96A proposal consolidates the residential mezzanine floor plan and Level 1 Light Industrial Level Floor Plan of the 2021 Permission into a single Mezzanine Level Floor Plan.



- Plot 3A Boundary Line
- 1B2P
- 2B4P
- 3B5P
- Circulation
- Residential
- B1a/b/c: Business
- 1B2P WCA
- 2B4P WCA
- 3B5P WCA
- Plant
- ▼ Dwelling Entrance
- ↔ Dual Aspect

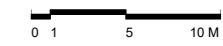

Project
TfL - Bollo Lane
 Bollo Lane, Acton, Ealing

Prepared For
Transport for London
 55 Broadway
 London, SW1H 0BD



HOK International Ltd.
 90 Whitfield Street
 London W1T 4EZ United Kingdom
 t +44 (0)20 7636 2006
 f +44 (0)20 7636 1987

In Association with
East
 Landscape Architect
 3.3 Bayford Street Industrial Centre
 Bayford Street, London E8 3SE

Mott MacDonald
 Engineering
 10 Fleet Place
 Farringdon, EC4M 7RB

Key Plan

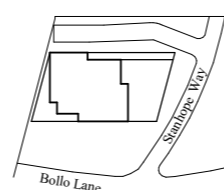

Rev.	Description	Date
1	PLANNING SUBMISSION	09.03.2020
2	WIND MITIGATION MEASURES INCLUDED	05.06.2020

Site verify all dimensions prior to construction
 Report all discrepancies to HOK, immediately
 This drawing is to be read in conjunction with all relevant documents and drawings

Project No: 19.33051.00
 Drawn by: GM Reviewed by: FS
 Approved by: DW Scale @A1: 1 : 200

Original drawing in A1. Do not scale contents of this drawing.

Sheet Title:
Plot 3A - General Arrangement Plan - Level 1 Residential

Sheet Number:
TFLBL-HOK-3A-ZZ-DR-A-1208

Stage: **Planning** Revision: **2**

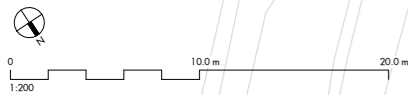

REV	DATE	DESCRIPTION	CD
P1	06/12/23	Section 96A Proposal	MP

Figured dimensions are in millimetres unless noted otherwise. All dimensions and levels shall be verified on site before proceeding with works. Detailed site survey to be carried out to verify positions and level relationships with site features and ordnance survey. The Architect must be notified of any discrepancy. Boundaries are indicative only and are to be verified by others.

Allies & Morrison LLP is not responsible for any errors caused by the transmission, translation, software or computer systems. Allies & Morrison LLP is not responsible for nor shall be liable for the consequences of any use made of the drawings or models other than that for which they were produced by Allies & Morrison LLP for the Client.

All Intellectual Property Rights reserved

1B2P	2B4P	Plant
1B2P W	2B4P W	B1(c) Workspace
2B3P	3B5P	Plot 3A Boundary Line
2B3P W	Amenity	

Allies and Morrison LLP
 85 Southwark Street
 London SE1 0HX
 telephone 020 7921 0100
 facsimile 020 7921 0101
 email studio@alliesandmorrison.com

A&M JOB No: 22067

Bollo Lane : Plot 3A
 Level 01
 GENERAL ARRANGEMENT
 BOLAN-AAM-BA-01-DP-AR-07101
 SCALE 1 : 200 @A1 1 : 400 @A3



- Plot 3A Boundary Line
- 1B2P
- 2B4P
- 3B5P
- Circulation
- Residential
- B1a/b/c: Business
- 1B2P WCA
- 2B4P WCA
- 3B5P WCA
- Plant
- ▼ Dwelling Entrance
- ↔ Dual Aspect

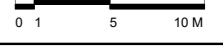

Project
TfL - Bollo Lane
 Bollo Lane, Acton, Ealing

Prepared For
Transport for London
 55 Broadway
 London, SW1H 0BD

HOK

HOK International Ltd.
 90 Whitfield Street
 London W1T 4EZ United Kingdom
 t +44 (0)20 7636 2006
 f +44 (0)20 7636 1987

In Association with

East
 Landscape Architect
 3,3 Bayford Street Industrial Centre
 Bayford Street, London E8 3SE

Mott MacDonald
 Engineering
 10 Fleet Place
 Farringdon, EC4M 7RB

Key Plan

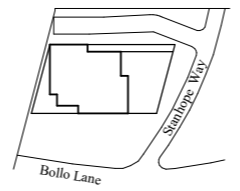

Rev.	Description	Date
1	PLANNING SUBMISSION	09.03.2020
2	WIND MITIGATION MEASURES INCLUDED	05.06.2020

Site verify all dimensions prior to construction
 Report all discrepancies to HOK, immediately
 This drawing is to be read in conjunction with all relevant documents and drawings

Project No: 19.33051.00
 Drawn by: GM Reviewed by: FS
 Approved by: DW Scale @A1: 1 : 200

Original drawing in A1. Do not scale contents of this drawing.

Sheet Title:
Plot 3A - General Arrangement Plan - Levels 2 to 3

Sheet Number:
TFLBL-HOK-3A-ZZ-DR-A-1209

Stage: **Planning** Revision: **2**

04/06/2020 18:38:54



NB:

The S96A proposal separates the Level 2-3 floor plan to two individual drawings to distinguish between the terrace and balcony private amenity spaces.



- Plot 3A Boundary Line
- 1B2P
- 2B4P
- 3B5P
- Circulation
- Residential
- B1a/b/c: Business
- 1B2P WCA
- 2B4P WCA
- 3B5P WCA
- Plant
- ▼ Dwelling Entrance
- ↔ Dual Aspect

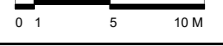

Project
TfL - Bollo Lane
 Bollo Lane, Acton, Ealing

Prepared For
Transport for London
 55 Broadway
 London, SW1H 0BD

HOK
 HOK International Ltd.
 90 Whitfield Street
 London W1T 4EZ United Kingdom
 t +44 (0)20 7636 2006
 f +44 (0)20 7636 1987
 All reproduction & intellectual property rights reserved © 2020

In Association with
East
 Landscape Architect
 3.3 Bayford Street Industrial Centre
 Bayford Street, London E8 3SE

Mott MacDonald
 Engineering
 10 Fleet Place
 Farringdon, EC4M 7RB

Key Plan

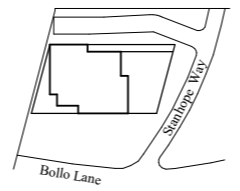

Rev.	Description	Date
1	PLANNING SUBMISSION	09.03.2020
2	WIND MITIGATION MEASURES INCLUDED	05.06.2020

Site verify all dimensions prior to construction
 Report all discrepancies to HOK, immediately
 This drawing is to be read in conjunction with all relevant documents and drawings

Project No: 19.33051.00
 Drawn by: GM Reviewed by: FS
 Approved by: DW Scale @A1: 1 : 200

Original drawing in A1. Do not scale contents of this drawing.

Sheet Title:
Plot 3A - General Arrangement Plan - Level 4

Sheet Number:
TFLBL-HOK-3A-04-DR-A-1210

Stage: **Planning** Revision: **2**

04/06/2020 18:35:29





100 Bollo Lane

Network Rail Train Lines

Rail Way

Refer to Outline Planning Application

Bollo Lane

Colville Road

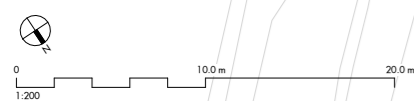

REV	DATE	DESCRIPTION	CD
P1	06/12/23	Section 96A Proposal	MP

1B2P	2B4P	Plant
1B2P W	2B4P W	B1(c) Workspace
2B3P	3B5P	Plot 3A Boundary Line
2B3P W	Amenity	

Allies and Morrison LLP
 85 Southwark Street
 London SE1 0HX
 telephone 020 7921 0100
 facsimile 020 7921 0101
 email studio@alliesandmorrison.com
 A&M JOB No: 22067

Bollo Lane : Plot 3A
 Level 04
 GENERAL ARRANGEMENT
 BOLAN-AAM-BA-04-DP-AR-07104
 SCALE 1 : 200 @A1 1 : XXX @A3

22067-000-01-02-000-0000-0000-0000



- Plot 3A Boundary Line
- 1B2P
- 2B4P
- 3B5P
- Circulation
- Residential
- B1a/b/c: Business
- 1B2P WCA
- 2B4P WCA
- 3B5P WCA
- Plant
- ▼ Dwelling Entrance
- ↔ Dual Aspect

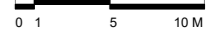

Project
TfL - Bollo Lane
 Bollo Lane, Acton, Ealing



HOK International Ltd.
 90 Whitfield Street
 London W1T 4EZ United Kingdom
 t +44 (0)20 7636 2006
 f +44 (0)20 7636 1987

In Association with
 East
 Landscape Architect
 3,3 Bayford Street Industrial Centre
 Bayford Street, London E8 3SE

Mott MacDonald
 Engineering
 10 Fleet Place
 Farringdon, EC4M 7RB

Key Plan

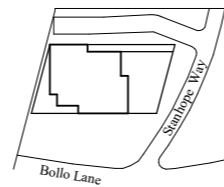

Rev.	Description	Date
1	PLANNING SUBMISSION	09.03.2020
2	WIND MITIGATION MEASURES INCLUDED	05.06.2020

Site verify all dimensions prior to construction
 Report all discrepancies to HOK, immediately
 This drawing is to be read in conjunction with all relevant documents and drawings

Project No: 19.33051.00
 Drawn by: GM Reviewed by: FS
 Approved by: DW Scale @A1: 1 : 200

Original drawing in A1. Do not scale contents of this drawing.

Sheet Title:

Plot 3A - General Arrangement Plan - Levels 5 to 11

Sheet Number:
TFLBL-HOK-3A-ZZ-DR-A-1211
 Stage: Planning Revision: 2

04/06/2020 18:39:20



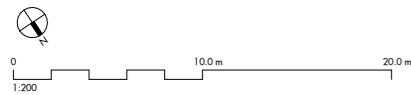
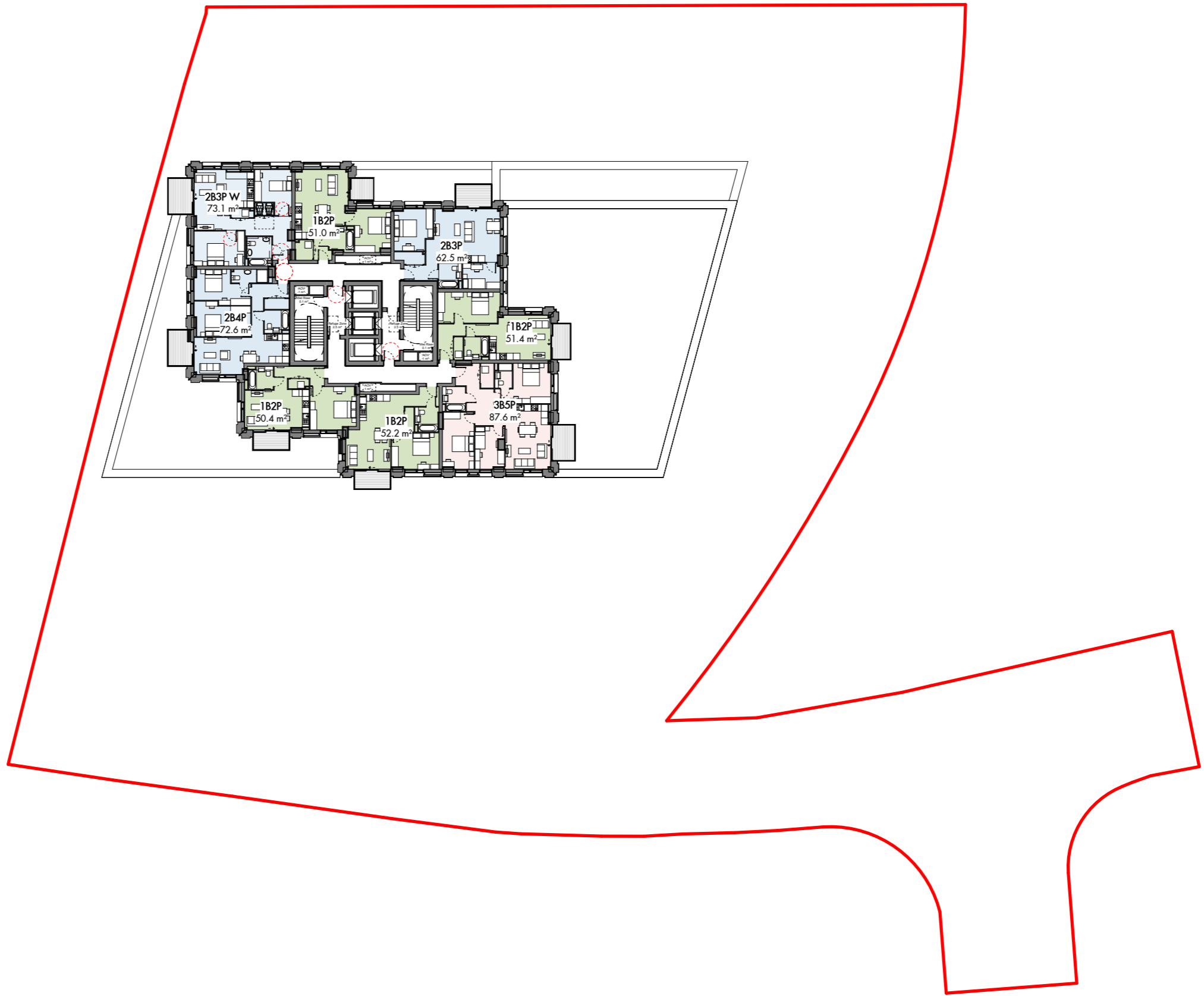

REV	DATE	DESCRIPTION	CD
P1	06/12/23	Section 96A Proposal	MP

Figured dimensions are in millimetres unless noted otherwise. All dimensions and levels shall be verified on site before proceeding with works. Detailed site survey to be carried out to verify positions and level relationships with site features and ordnance survey. The Architect must be notified of any discrepancy. Boundaries are indicative only and are to be verified by others.

Allies & Morrison LLP is not responsible for any errors caused by the transmission, translation, software or computer systems. Allies & Morrison LLP is not responsible for nor shall be liable for the consequences of any use made of the drawings or models other than that for which they were produced by Allies & Morrison LLP for the Client.

All Intellectual Property Rights reserved

1B2P	2B4P	Plant
1B2P W	2B4P W	B1(c) Workspace
2B3P	3B5P	Plot 3A Boundary Line
2B3P W	Amenity	

Allies and Morrison LLP
 85 Southwark Street
 London SE1 0HX
 telephone 020 7921 0100
 facsimile 020 7921 0101
 email studio@alliesandmorrison.com

A&M JOB No: 22067

Bollo Lane : Plot 3A
 Levels 05 - 11
 GENERAL ARRANGEMENT
 BOLAN-AAM-BA-05-DP-AR-07105

SCALE 1 : 200 @A1 1 : 400 @A3



- Plot 3A Boundary Line
- 1B2P
- 2B4P
- 3B5P
- Circulation
- Residential
- B1a/b/c: Business
- 1B2P WCA
- 2B4P WCA
- 3B5P WCA
- Plant
- ▼ Dwelling Entrance
- ↔ Dual Aspect

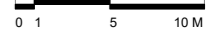

Project
TfL - Bollo Lane
 Bollo Lane, Acton, Ealing



HOK International Ltd.
 90 Whitfield Street
 London W1T 4EZ United Kingdom
 t +44 (0)20 7636 2006
 f +44 (0)20 7636 1987

In Association with
 East
 Landscape Architect
 3.3 Bayford Street Industrial Centre
 Bayford Street, London E8 3SE

Mott MacDonald
 Engineering
 10 Fleet Place
 Farringdon, EC4M 7RB

Key Plan

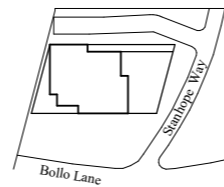

Rev.	Description	Date
1	PLANNING SUBMISSION	09.03.2020
2	WIND MITIGATION MEASURES INCLUDED	05.06.2020

Site verify all dimensions prior to construction
 Report all discrepancies to HOK, immediately
 This drawing is to be read in conjunction with all relevant documents and drawings

Project No: 19.33051.00
 Drawn by: GM Reviewed by: FS
 Approved by: DW Scale @A1: 1 : 200

Original drawing in A1. Do not scale contents of this drawing.

Sheet Title:
Plot 3A - General Arrangement Plan - Level 12

Sheet Number:
TFLBL-HOK-3A-12-DR-A-1212
 Stage: Planning Revision: 2

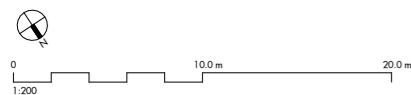
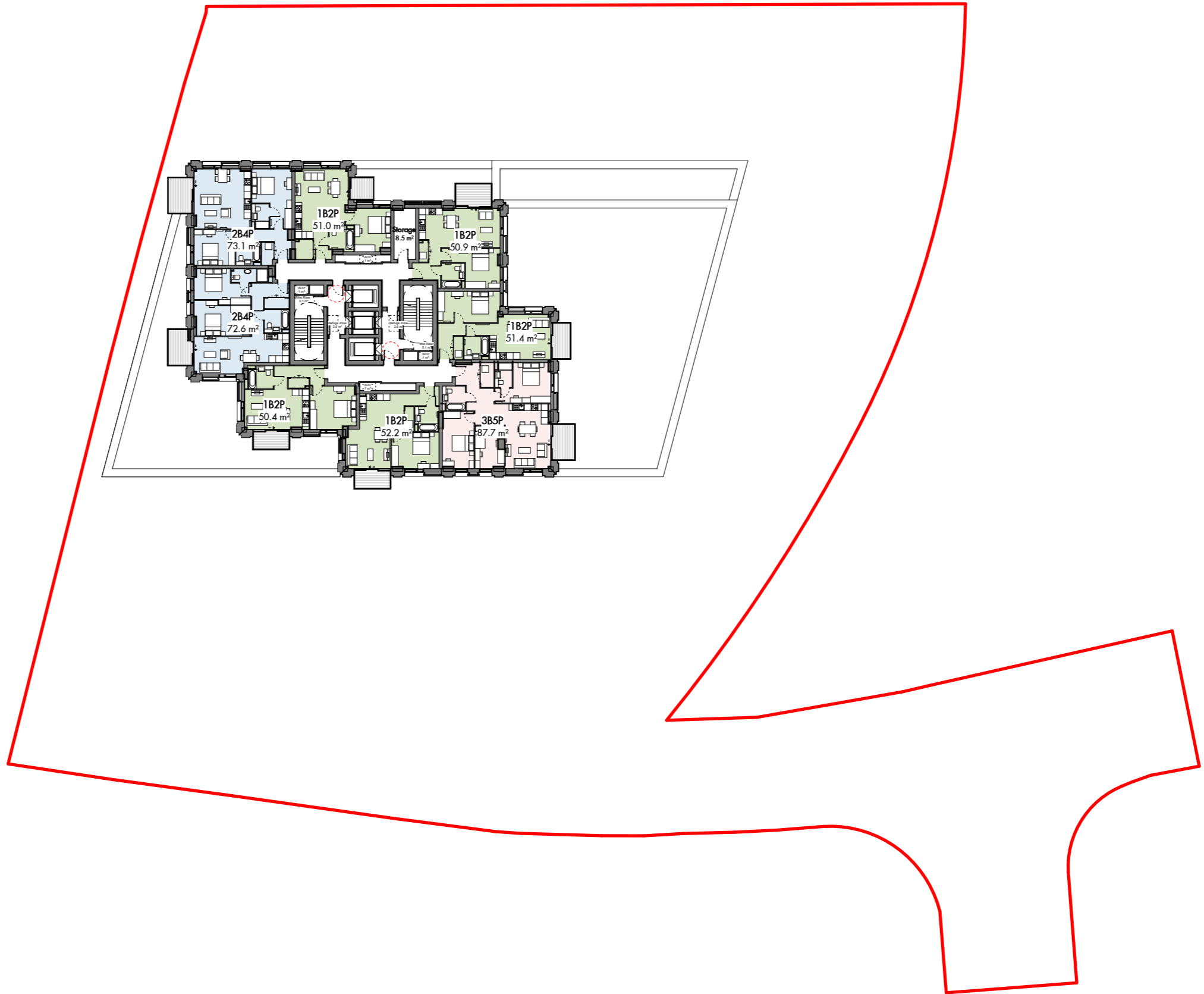

REV	DATE	DESCRIPTION	COO
P1	08/12/23	Section 96A Proposal	MP

Figured dimensions are in millimetres unless noted otherwise. All dimensions and levels shall be verified on site before proceeding with works. Detailed site survey to be carried out to verify positions and level relationships with site features and ordinance survey. The Architect must be notified of any discrepancy. Boundaries are indicative only and are to be verified by others.

Allies & Morrison LLP is not responsible for any errors caused by the transmission, translation, software or computer systems. Allies & Morrison LLP is not responsible for nor shall be liable for the consequences of any use made of the drawings or models other than that for which they were produced by Allies & Morrison LLP for the Client.

All Intellectual Property Rights reserved

1B2P	2B4P	Plant
1B2P W	2B4P W	B1(c) Workspace
2B3P	3B5P	Plot 3A Boundary Line
2B3P W	Amenity	

Allies and Morrison LLP
 65 Southwark Street
 London SE1 1CHX
 telephone 020 7921 0100
 facsimile 020 7921 0101
 email studio@alliesandmorrison.com

A&M JOB No: 22067

Bollo Lane : Plot 3A
 Level 12
 GENERAL ARRANGEMENT
 BOLAN-AAM-BA-12-DP-AR-07112

SCALE 1 : 200 @A1 1 : 400 @A3



- Plot 3A Boundary Line
- 1B2P
- 2B4P
- 3B5P
- Circulation
- Residential
- B1a/b/c: Business
- 1B2P WCA
- 2B4P WCA
- 3B5P WCA
- Plant
- ▼ Dwelling Entrance
- ↔ Dual Aspect

0 1 5 10 M

Project
TfL - Bollo Lane
Bollo Lane, Acton, Ealing



HOK International Ltd.
90 Whitfield Street
London W1T 4EZ United Kingdom
t +44 (0)20 7636 2006
f +44 (0)20 7636 1987

In Association with
East
Landscape Architect
3.3 Bayford Street Industrial Centre
Bayford Street, London E8 3SE

Mott MacDonald
Engineering
10 Fleet Place
Farringdon, EC4M 7RB

Key Plan

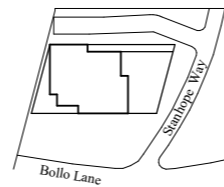

Rev.	Description	Date
1	PLANNING SUBMISSION	09.03.2020
2	WIND MITIGATION MEASURES INCLUDED	05.06.2020

Site verify all dimensions prior to construction
Report all discrepancies to HOK immediately
This drawing is to be read in conjunction with all relevant documents and drawings

Project No: 19.33051.00
Drawn by: GM Reviewed by: FS
Approved by: DW Scale @A1: 1 : 200

Original drawing in A1. Do not scale contents of this drawing.

Sheet Title:

Plot 3A - General
Arrangement Plan -
Levels 13 to 21

Sheet Number:
TFLBL-HOK-3A-ZZ-DR-A-1213
Stage: Planning Revision: 2

04/06/2020 18:39:45



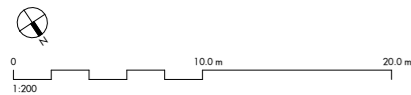

REV	DATE	DESCRIPTION	CD
P1	06/12/23	Section 96A Proposal	MP

1B2P	2B4P	Plant
1B2P W	2B4P W	B1(c) Workspace
2B3P	3BSP	Plot 3A Boundary Line
2B3P W	Amenity	

Figured dimensions are in millimetres unless noted otherwise. All dimensions and levels shall be verified on site before proceeding with works. Detailed site survey to be carried out to verify positions and level relationships with site features and ordnance survey. The Architect must be notified of any discrepancy. Boundaries are indicative only and are to be verified by others.

Allies & Morrison LLP is not responsible for any errors caused by the transmission, translation, software or computer systems. Allies & Morrison LLP is not responsible for nor shall be liable for the consequences of any use made of the drawings or models other than that for which they were produced by Allies & Morrison LLP for the Client.

All Intellectual Property Rights reserved

Allies and Morrison LLP
 85 Southwark Street
 London SE1 0HX
 telephone 020 7921 0100
 facsimile 020 7921 0101
 email studio@alliesandmorrison.com

A&M JOB No: 22067

Bollo Lane : Plot 3A
 Levels 13 - 21
 GENERAL ARRANGEMENT
 BOLAN-AAM-BA-13-DP-AR-07113

SCALE 1 : 200 @A1 1 : 400 @A3



- Plot 3A Boundary Line
- 1B2P
- 2B4P
- 3B5P
- Circulation
- Residential
- B1a/b/c: Business
- 1B2P WCA
- 2B4P WCA
- 3B5P WCA
- Plant
- ▼ Dwelling Entrance
- ↔ Dual Aspect

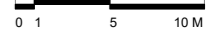

Project
TfL - Bollo Lane
 Bollo Lane, Acton, Ealing

Prepared For
Transport for London
 55 Broadway
 London, SW1H 0BD

HOK

HOK International Ltd.
 90 Whitfield Street
 London W1T 4EZ United Kingdom
 t +44 (0)20 7636 2006
 f +44 (0)20 7636 1987

In Association with

East
 Landscape Architect
 3.3 Bayford Street Industrial Centre
 Bayford Street, London E8 3SE

Mott MacDonald
 Engineering
 10 Fleet Place
 Farringdon, EC4M 7RB

Key Plan

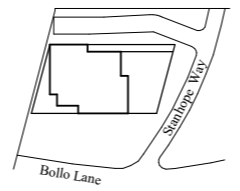

Rev.	Description	Date
1	PLANNING SUBMISSION	09.03.2020
2	WIND MITIGATION MEASURES INCLUDED	05.06.2020

Site verify all dimensions prior to construction
 Report all discrepancies to HOK immediately
 This drawing is to be read in conjunction with all relevant documents and drawings

Project No: 19.33051.00

Drawn by: GM Reviewed by: FS

Approved by: DW Scale @A1: 1 : 200

Original drawing in A1. Do not scale contents of this drawing.

Sheet Title:
Plot 3A - General Arrangement Plan - Levels 22 and 23

Sheet Number:
TFLBL-HOK-3A-ZZ-DR-A-1214

Stage: **Planning** Revision: **2**

04/06/2020 18:40:11



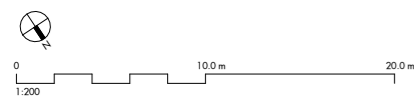

Figured dimensions are in millimetres unless noted otherwise. All dimensions and levels shall be verified on site before proceeding with works. Detailed site survey to be carried out to verify positions and level relationships with site features and Ordnance Survey. The Architect must be notified of any discrepancy. Boundaries are indicative only and are to be verified by others.

Allies & Morrison LLP is not responsible for any errors caused by the transmission, translation, software or computer systems. Allies & Morrison LLP is not responsible for nor shall be liable for the consequences of any use made of the drawings or models other than that for which they were produced by Allies & Morrison LLP for the Client.

All Intellectual Property Rights reserved

REV	DATE	DESCRIPTION	DD
P1	08/12/23	Section 96A Proposal	MP

1B2P	2B4P	Plant
1B2P W	2B4P W	B1(c) Workspace
2B3P	3B5P	Plot 3A Boundary Line
2B3P W	Amenity	

Allies and Morrison LLP
 85 Southwark Street
 London SE1 0HX
 telephone 020 7921 0100
 facsimile 020 7921 0101
 email studio@alliesandmorrison.com

A&M JOB No: 22067

Bollo Lane : Plot 3A
 Level 22
 GENERAL ARRANGEMENT
 BOLAN-AAM-BA-22-DP-AR-07122

SCALE 1 : 200 @A1 1 : 400 @A3



- Plot 3A Boundary Line
- 1B2P
- 2B4P
- 3B5P
- Circulation
- Residential
- B1a/b/c: Business
- 1B2P WCA
- 2B4P WCA
- 3B5P WCA
- Plant
- ▼ Dwelling Entrance
- ↔ Dual Aspect

0 1 5 10 M



Project
TfL - Bollo Lane
 Bollo Lane, Acton, Ealing

Prepared For
Transport for London
 55 Broadway
 London, SW1H 0BD

HOK

HOK International Ltd.
 90 Whitfield Street
 London W1T 4EZ United Kingdom
 t +44 (0)20 7636 2006
 f +44 (0)20 7636 1987

In Association with

East
 Landscape Architect
 3.3 Bayford Street Industrial Centre
 Bayford Street, London E8 3SE

Mott MacDonald
 Engineering
 10 Fleet Place
 Farringdon, EC4M 7RB

Key Plan

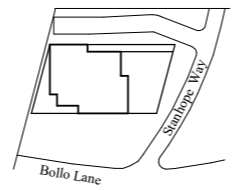

Rev.	Description	Date
1	PLANNING SUBMISSION	09.03.2020
2	WIND MITIGATION MEASURES INCLUDED	05.06.2020

Site verify all dimensions prior to construction
 Report all discrepancies to HOK immediately
 This drawing is to be read in conjunction with all relevant documents and drawings

Project No: 19.33051.00

Drawn by: GM Reviewed by: FS

Approved by: DW Scale @A1: 1 : 200

Original drawing in A1. Do not scale contents of this drawing.

Sheet Title:
Plot 3A - General Arrangement Plan - Level 24

Sheet Number:
TFLBL-HOK-3A-24-DR-A-1215

Stage: **Planning** Revision: **2**

04/06/2020 18:36:19

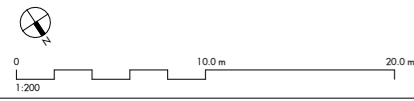

REV	DATE	DESCRIPTION	CKD
P1	08/12/23	Section 96A Proposal	MP

Figured dimensions are in millimetres unless noted otherwise. All dimensions and levels shall be verified on site before proceeding with works. Detailed site survey to be carried out to verify positions and level relationships with site features and ordnance survey. The Architect must be notified of any discrepancy. Boundaries are indicative only and are to be verified by others.

Allies & Morrison LLP is not responsible for any errors caused by the transmission, translation, software or computer systems. Allies & Morrison LLP is not responsible for use shall be liable for the consequences of any use made of the drawings or models other than that for which they were produced by Allies & Morrison LLP for the Client.

All Intellectual Property Rights reserved

1B2P	2B4P	Plant
1B2P W	2B4P W	B1(-c) Workspace
2B3P	3B5P	Plot 3A Boundary Line
2B3P W	Amenity	

Allies and Morrison LLP
 85 Southwark Street
 London SE1 0HX
 telephone 020 7921 0100
 facsimile 020 7921 0101
 email studio@alliesandmorrison.com

Bollo Lane : Plot 3A
 Levels 23 - 24
 GENERAL ARRANGEMENT
 BOLAN-AAM-BA-24-DP-AR-07123

A&M JOB No: 22067 SCALE 1 : 200 @A1 1 : 400 @A3

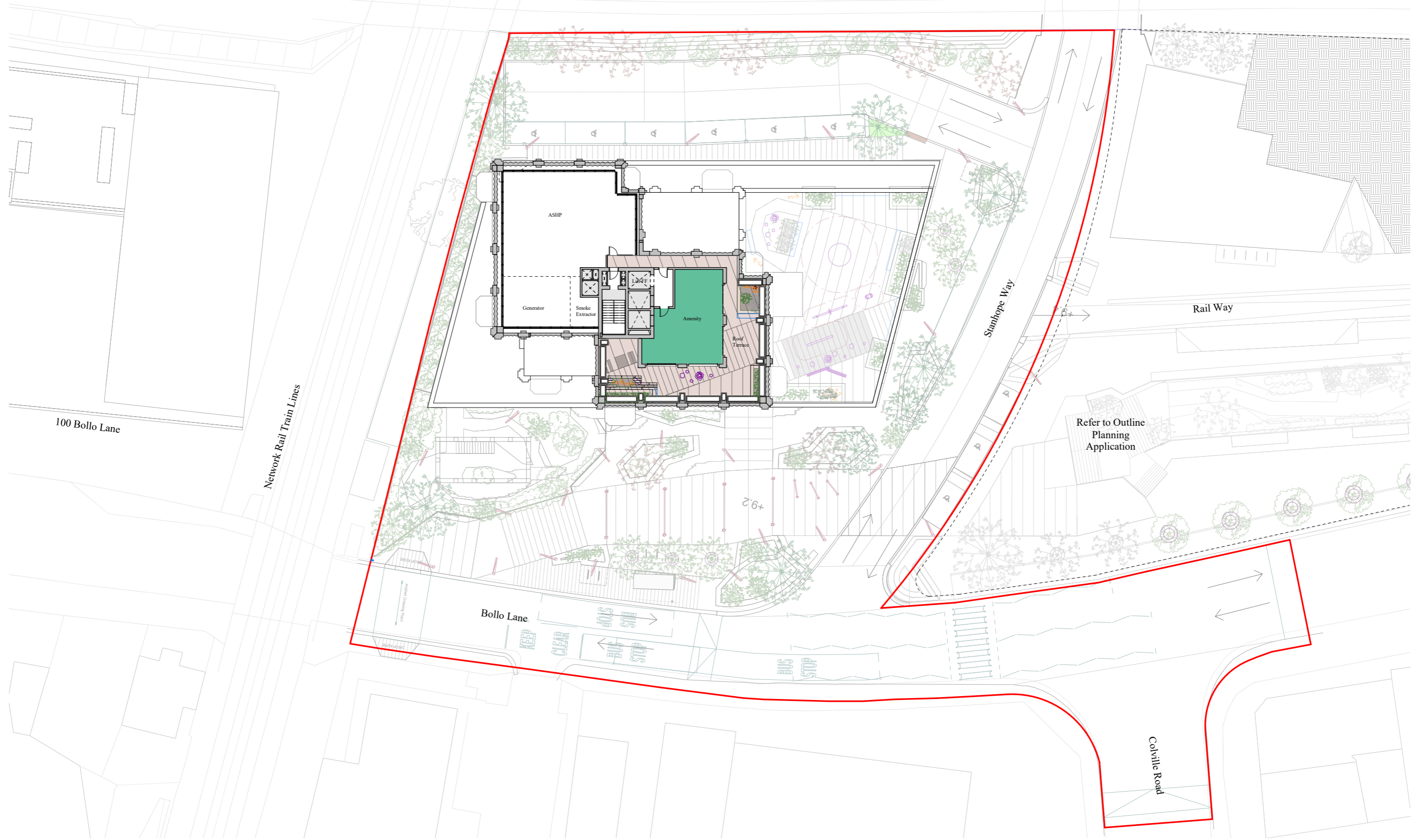

- Plot 3A Boundary Line
- 1B2P
- 2B4P
- 3B5P
- Circulation
- Residential
- B1a/b/c: Business
- 1B2P WCA
- 2B4P WCA
- 3B5P WCA
- Plant
- ▼ Dwelling Entrance
- ↔ Dual Aspect

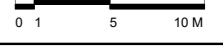

04/06/2020 18:36:43



Project
TfL - Bollo Lane
 Bollo Lane, Acton, Ealing

Prepared For
Transport for London
 55 Broadway
 London, SW1H 0BD



HOK International Ltd.
 90 Whitfield Street
 London W1T 4EZ United Kingdom
 t +44 (0)20 7636 2006
 f +44 (0)20 7636 1987
All reproduction & intellectual property rights reserved © 2020

In Association with
East
 Landscape Architect
 3,3 Bayford Street Industrial Centre
 Bayford Street, London E8 3SE

Mott MacDonald
 Engineering
 10 Fleet Place
 Farringdon, EC4M 7RB

Key Plan

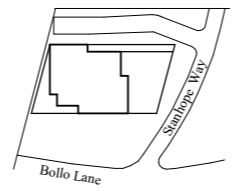

Rev.	Description	Date
1	PLANNING SUBMISSION	09.03.2020
2	WIND MITIGATION MEASURES INCLUDED	05.06.2020

Site verify all dimensions prior to construction
 Report all discrepancies to HOK, immediately
 This drawing is to be read in conjunction with all relevant documents and drawings

Project No: 19.33051.00
 Drawn by: GM Reviewed by: FS
 Approved by: DW Scale @A1: 1 : 200

Original drawing in A1. Do not scale contents of this drawing.

Sheet Title:
Plot 3A - General Arrangement Plan - Level 25

Sheet Number:
TFLBL-HOK-3A-25-DR-A-1216

Stage: **Planning** Revision: **2**

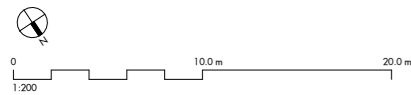
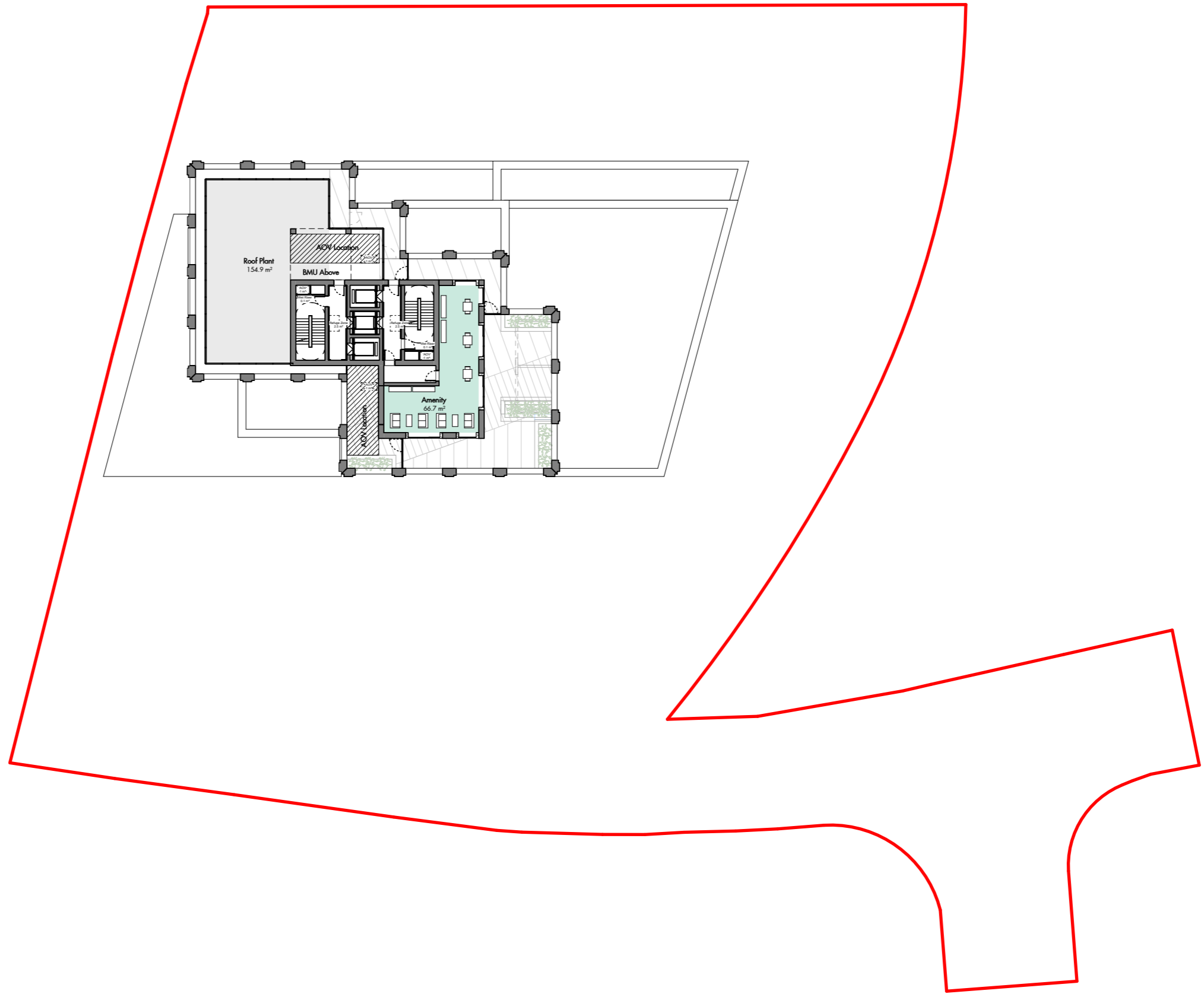

REV	DATE	DESCRIPTION	CD
P1	06/12/23	Section 96A Proposal	MP

Figured dimensions are in millimetres unless noted otherwise. All dimensions and levels shall be verified on site before proceeding with works. Detailed site survey to be carried out to verify positions and level relationships with site features and ordnance survey. The Architect must be notified of any discrepancy. Boundaries are indicative only and are to be verified by others.

Allies & Morrison LLP is not responsible for any errors caused by the transmission, translation, software or computer systems. Allies & Morrison LLP is not responsible for nor shall be liable for the consequences of any use made of the drawings or models other than that for which they were produced by Allies & Morrison LLP for the Client.

All Intellectual Property Rights reserved

1B2P	2B4P	Plant
1B2P W	2B4P W	B1(c) Workspace
2B3P	3B5P	Plot 3A Boundary Line
2B3P W	Amenity	

Allies and Morrison LLP
 85 Southwark Street
 London SE1 0HX
 telephone 020 7921 0100
 facsimile 020 7921 0101
 email studio@alliesandmorrison.com



A&M JOB No: 22067

Bollo Lane : Plot 3A
 Level 25
 GENERAL ARRANGEMENT
 BOLAN-AAM-BA-25-DP-AR-07125

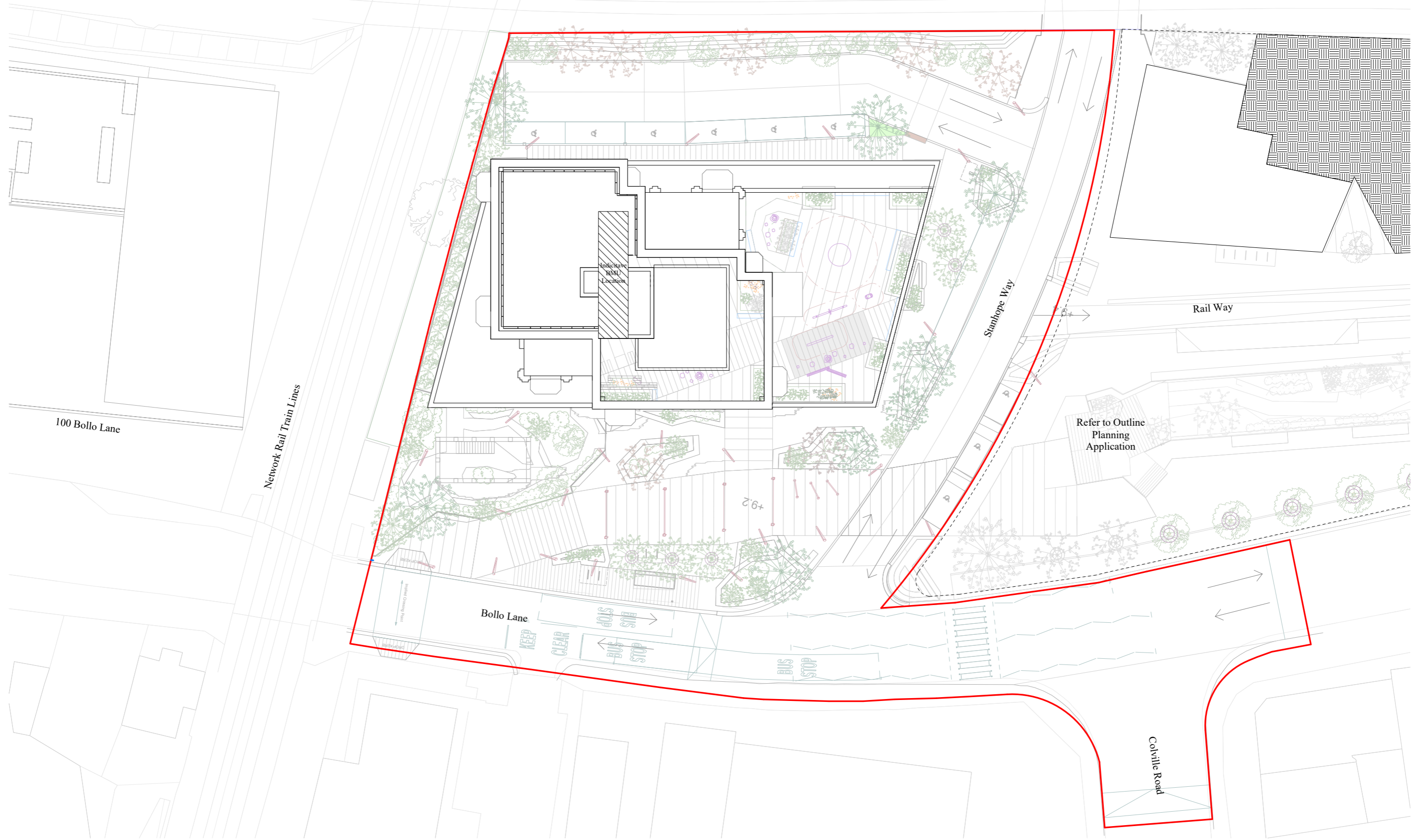
SCALE 1 : 200 @A1 1 : 400 @A3



- Plot 3A Boundary Line
- 1B2P
- 2B4P
- 3B5P
- Circulation
- Residential
- B1a/b/c: Business
- 1B2P WCA
- 2B4P WCA
- 3B5P WCA
- Plant
- ▼ Dwelling Entrance

 Dual Aspect
 Key Plan

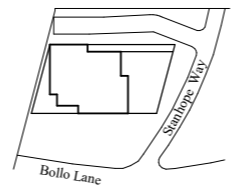

Rev.	Description	Date
1	PLANNING SUBMISSION	09.03.2020
2	WIND MITIGATION MEASURES INCLUDED	05.06.2020

Site verify all dimensions prior to construction
 Report all discrepancies to HOK immediately
 This drawing is to be read in conjunction with all relevant documents and drawings

Project No: 19.33051.00
 Drawn by: GM Reviewed by: FS
 Approved by: DW Scale @A1: 1 : 200

Original drawing in A1. Do not scale contents of this drawing.

Sheet Title:
Plot 3A - General Arrangement Plan - Roof Plan

Sheet Number:
TFLBL-HOK-3A-RF-DR-A-1217

Stage: **Planning** Revision: **2**

04/06/2020 18:37:07



Project
TfL - Bollo Lane
 Bollo Lane, Acton, Ealing

Prepared For
Transport for London
 55 Broadway
 London, SW1H 0BD

HOK International Ltd.
 90 Whitfield Street
 London W1T 4EZ United Kingdom
 t +44 (0)20 7636 2006
 f +44 (0)20 7636 1987
All reproduction & intellectual property rights reserved © 2020

In Association with
East Landscape Architect
 3.3 Bayford Street Industrial Centre
 Bayford Street, London E8 3SE

Mott MacDonald
 Engineering
 10 Fleet Place
 Farringdon, EC4M 7RB

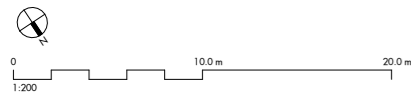
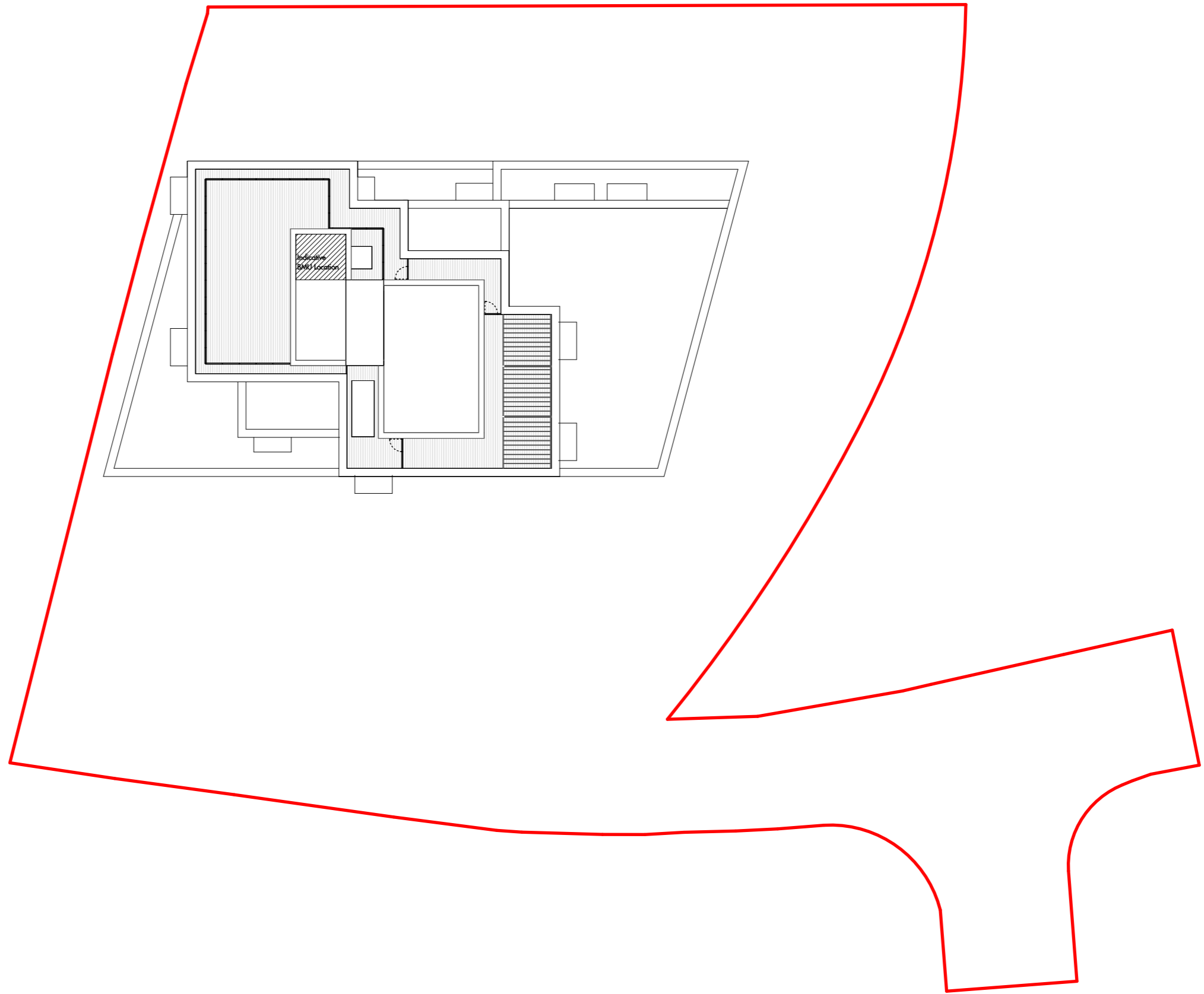

REV	DATE	DESCRIPTION	OXD
P1	06/12/23	Section 96A Proposal	MP

Figured dimensions are in millimetres unless noted otherwise. All dimensions and levels shall be verified on site before proceeding with works. Detailed site survey to be carried out to verify positions and level relationships with site features and ordnance survey. The Architect must be notified of any discrepancy. Boundaries are indicative only and are to be verified by others.

Allies & Morrison LLP is not responsible for any errors caused by the transmission, translation, software or computer systems. Allies & Morrison LLP is not responsible for nor shall be liable for the consequences of any use made of the drawings or models other than that for which they were produced by Allies & Morrison LLP for the Client.

All Intellectual Property Rights reserved

1B2P	2B4P	Plant
1B2P W	2B4P W	B1(c) Workspace
2B3P	3B5P	Plot 3A Boundary Line
2B3P W	Amenity	

Allies and Morrison LLP
 85 Southwark Street
 London SE1 0HX
 telephone 020 7921 0100
 facsimile 020 7921 0101
 email studio@alliesandmorrison.com

A&M JOB No: 22067

Bollo Lane : Plot 3A
 Roof Level
 GENERAL ARRANGEMENT
 BOLAN-AAM-BA-26-DP-AR-07126

SCALE 1 : 200 @A1 1 : 400 @A3

95825 AOD

- Plot 3A Material Key**
1. Buff Brick - Brick 01
 2. Profile Formed Polished Concrete Spandrel
 3. Aluminium Anodised Window System Bronze
 4. Cronins Side-Hung Window
 5. Insulated Glazed Shadow Box
 6. Warm Grey Brickwork - Brick 02
 7. Glazed Sliding Double Door
 8. Polished Concrete Parapet
 9. Aluminium Anodised Balustrade
 10. Metal Planter
 11. Metal Soffit Bronze Anodised
 12. Glazed Double Door
 13. Metal Louvre Panels

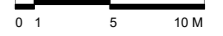
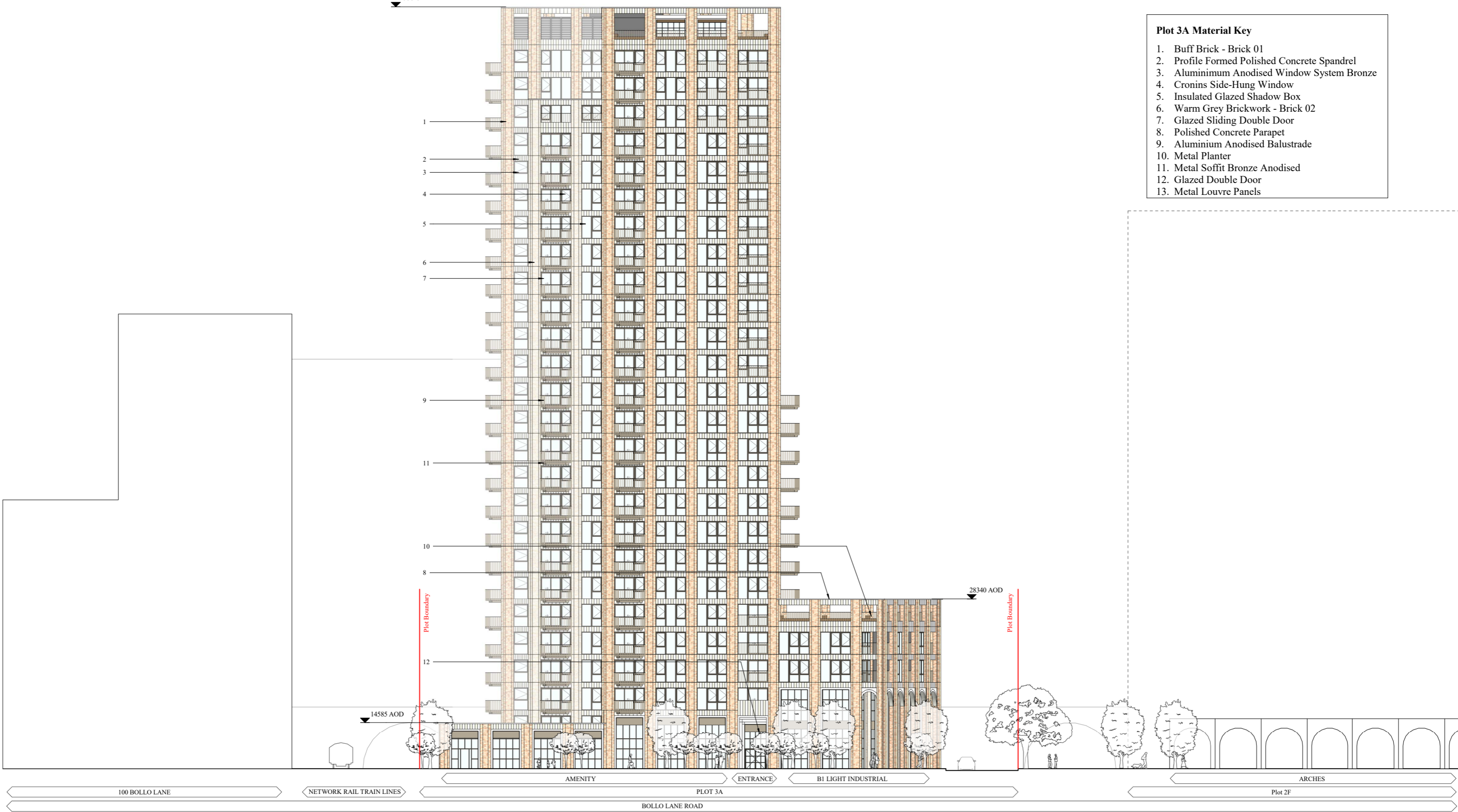

04/06/2020 19:43:27



Project
TfL - Bollo Lane
 Bollo Lane, Acton, Ealing

Prepared For
Transport for London
 55 Broadway
 London, SW1H 0BD

HOK

HOK International Ltd.
 90 Whitfield Street
 London W1T 4EZ United Kingdom
 t +44 (0)20 7636 2006
 f +44 (0)20 7636 1987
 All reproduction & intellectual property rights reserved © 2020

In Association with

East
 Landscape Architect
 3.3 Bayford Street Industrial Centre
 Bayford Street, London E8 3SE

Mott MacDonald
 Engineering
 10 Fleet Place
 Farringdon, EC4M 7RB

Key Plan

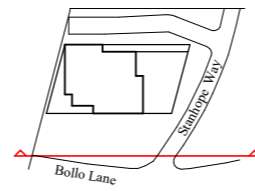

Rev.	Description	Date
1	PLANNING SUBMISSION	09.03.2020
2	WIND MITIGATION MEASURES INCLUDED	05.06.2020

Site verify all dimensions prior to construction
 Report all discrepancies to HOK immediately
 This drawing is to be read in conjunction with all relevant documents and drawings

Project No: 19.33051.00

Drawn by: MC Reviewed by: FS

Approved by: DW Scale @A1: As indicated

Original drawing is A1. Do not scale contents of this drawing.

Sheet Title:
Plot 3A - Bollo Lane Elevation

Sheet Number:
TFLBL-HOK-3A-ZZ-DR-A-3050

Stage: **Planning** Revision: **2**

Plot 3A Material Key

1. Red Buff Brickwork
2. Warm Grey Brickwork
3. Saw-tooth Masonry Spandrel
4. Stackbonded Engineering Brickwork
5. Cast Stone Parapet Capping
6. Metal Post Balustrade
7. Metal Soffit
8. Window
9. Metal Louvre Screen
10. Residential Entrance
11. Workspace Entrance

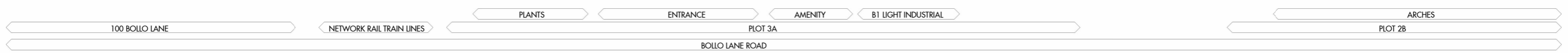
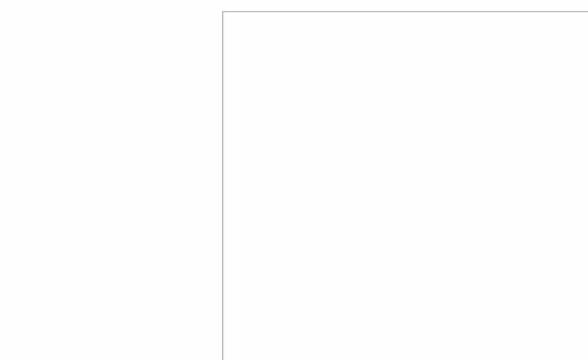
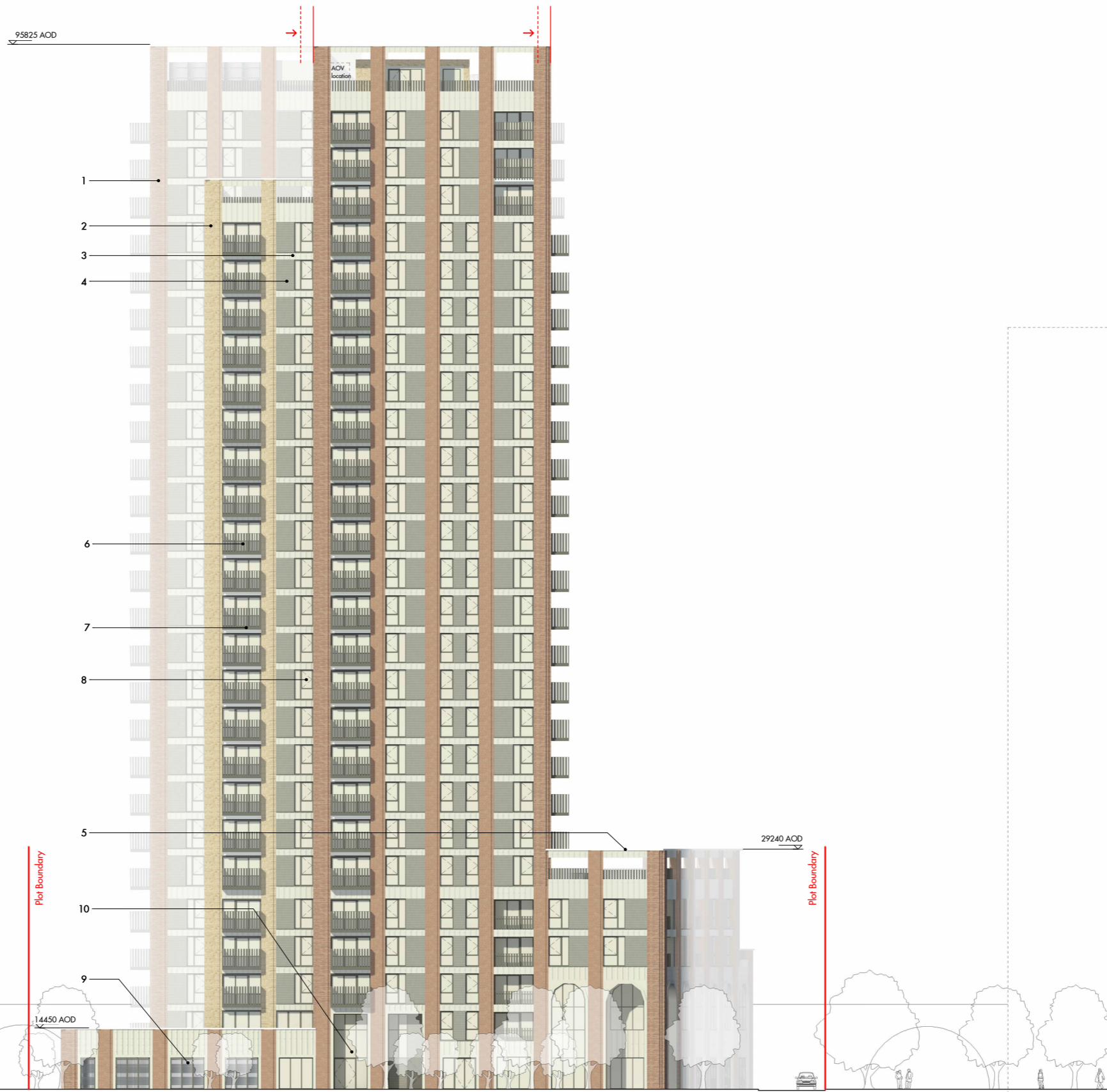

REV	DATE	DESCRIPTION	OXD
P1	08/12/23	Section 96A Proposal	MP

Allies and Morrison LLP
 85 Southwark Street
 London SE1 0HX
 telephone 020 7921 0100
 facsimile 020 7921 0101
 email studio@alliesandmorrison.com

Bollo Lane : Plot 3A
 North-East Elevation
 ELEVATIONS
 BOLAN-AAM-BA-ZZ-DP-AR-07200

A&M JOB No: 22067
 SCALE 1 : 200 @A1 1 : 400 @A3

P1
 Revision

22067-000-01-02-000-000002_0.mxd

95825 AOD

- 1
- 2
- 3
- 4
- 5
- 6
- 7
- 9
- 11
- 8
- 13

- Plot 3A Material Key**
1. Buff Brick - Brick 01
 2. Profile Formed Polished Concrete Spandrel
 3. Aluminium Anodised Window System Bronze
 4. Cronins Side-Hung Window
 5. Insulated Glazed Shadow Box
 6. Warm Grey Brickwork - Brick 02
 7. Glazed Sliding Double Door
 8. Polished Concrete Parapet
 9. Aluminium Anodised Balustrade
 10. Metal Planter
 11. Metal Soffit Bronze Anodised
 12. Glazed Double Door
 13. Metal Louvre Panels

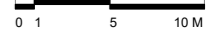
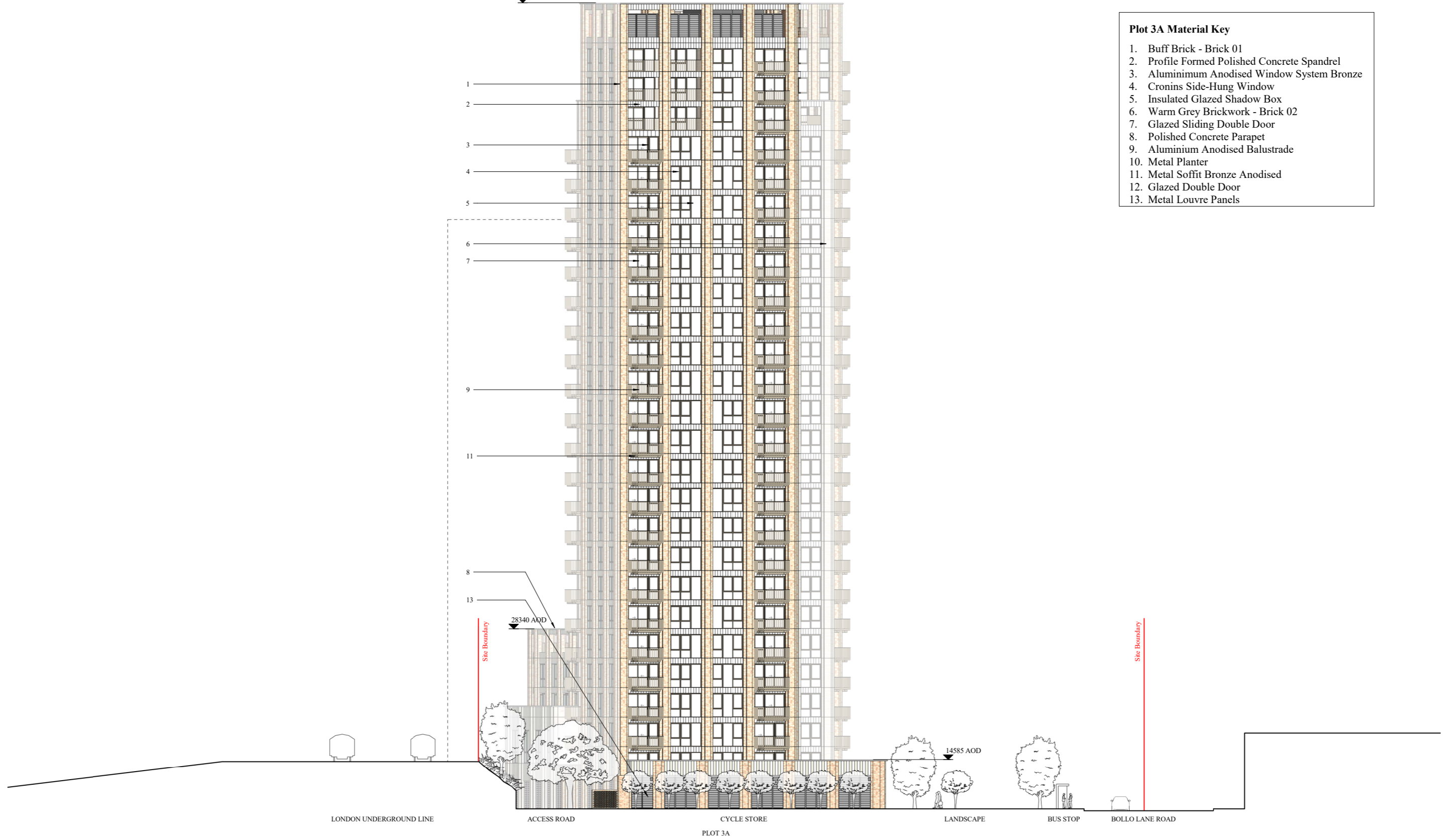

04/06/2020 19:43:59



Project
TfL - Bollo Lane
 Bollo Lane, Acton, Ealing

Prepared For
Transport for London
 55 Broadway
 London, SW1H 0BD

HOK

HOK International Ltd.
 90 Whitfield Street
 London W1T 4EZ United Kingdom
 t +44 (0)20 7636 2006
 f +44 (0)20 7636 1987
All reproduction & intellectual property rights reserved © 2020

In Association with

East
 Landscape Architect
 3,3 Bayford Street Industrial Centre
 Bayford Street, London E8 3SE

Mott MacDonald
 Engineering
 10 Fleet Place
 Farringdon, EC4M 7RB

Key Plan

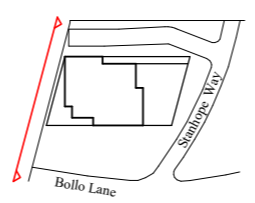

Rev.	Description	Date
1	PLANNING SUBMISSION	09.03.2020
2	WIND MITIGATION MEASURES INCLUDED	05.06.2020

Site verify all dimensions prior to construction
 Report all discrepancies to HOK, immediately
 This drawing is to be read in conjunction with all relevant documents and drawings

Project No: 19.33051.00

Drawn by: MC Reviewed by: FS

Approved by: DW Scale @A1: As indicated

Original drawing in A1. Do not scale contents of this drawing.

Sheet Title:
Plot 3A - South East Elevation

Sheet Number:
TFLBL-HOK-3A-ZZ-DR-A-3051

Stage: **Planning** Revision: **2**

Plot 3A Material Key

1. Red Buff Brickwork
2. Warm Grey Brickwork
3. Saw-tooth Masonry Spandrel
4. Stackbonded Engineering Brickwork
5. Cast Stone Parapet Capping
6. Metal Post Balustrade
7. Metal Soffit
8. Window
9. Metal Louvre Screen
10. Residential Entrance
11. Workspace Entrance

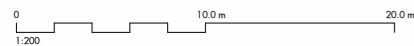
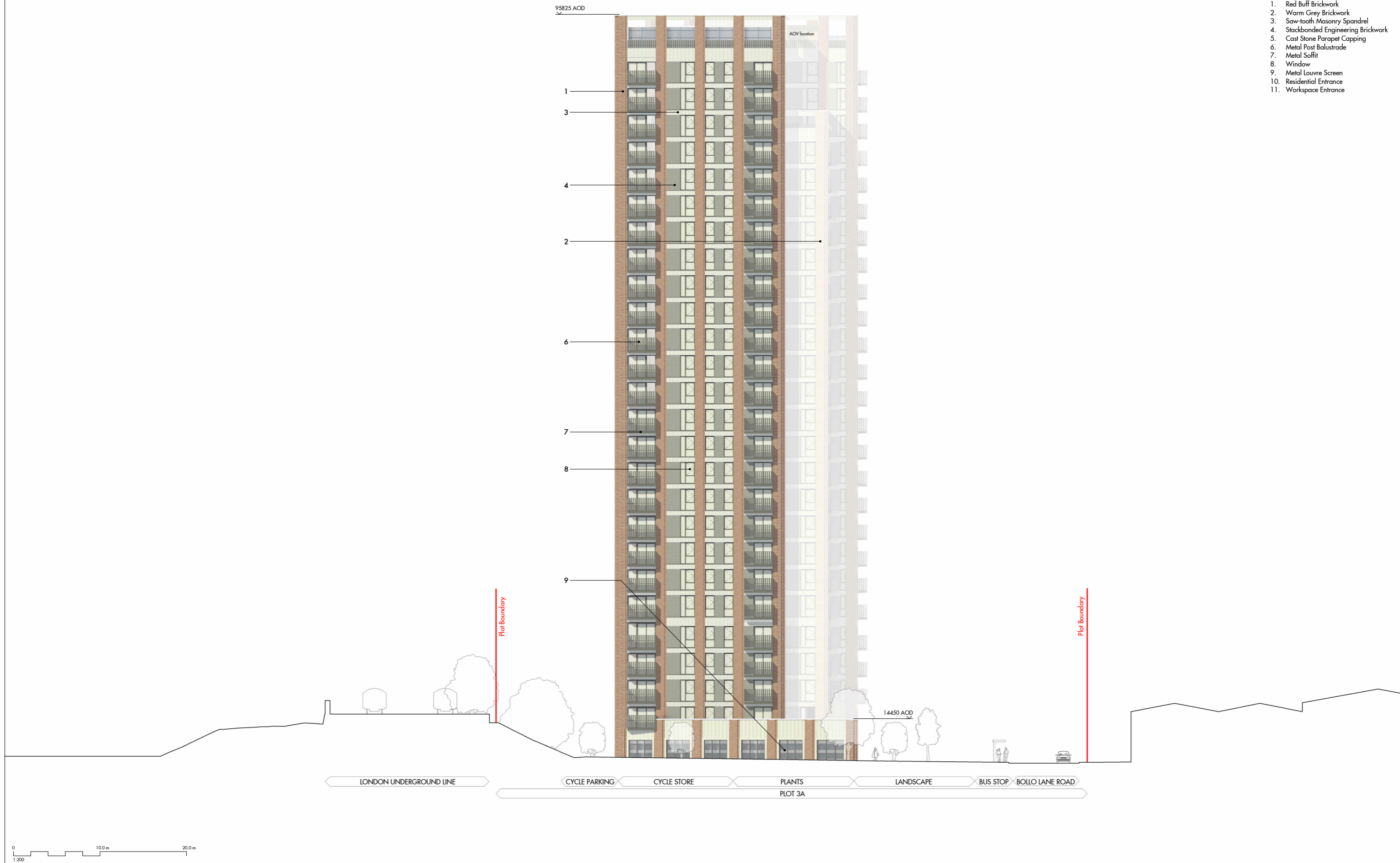

REV	DATE	DESCRIPTION	OXD
P1	06/12/23	Section 96A Proposal	MP

Figured dimensions are in millimetres unless noted otherwise. All dimensions and levels shall be verified on site before proceeding with works. Detailed site survey to be carried out to verify positions and level relationships with site features and ordnance survey. The Architect must be notified of any discrepancy. Boundaries are indicative only and are to be verified by others.

Allies & Morrison LLP is not responsible for any errors caused by the transmission, translation, software or computer systems. Allies & Morrison LLP is not responsible for nor shall be liable for the consequences of any use made of the drawings or models other than that for which they were produced by Allies & Morrison LLP for the Client.

All Intellectual Property Rights reserved

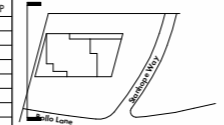

Allies and Morrison LLP
 85 Southwark Street
 London SE1 0HX
 telephone 020 7921 0100
 facsimile 020 7921 0101
 email studio@alliesandmorrison.com

Bollo Lane : Plot 3A
 South-East Elevation
 ELEVATIONS
 BOLAN-AAM-BA-ZZ-DP-AR-07201
 SCALE 1 : 200 @A1 1 : XXX @A3

2024/06/26 12:00:00 2.mxd

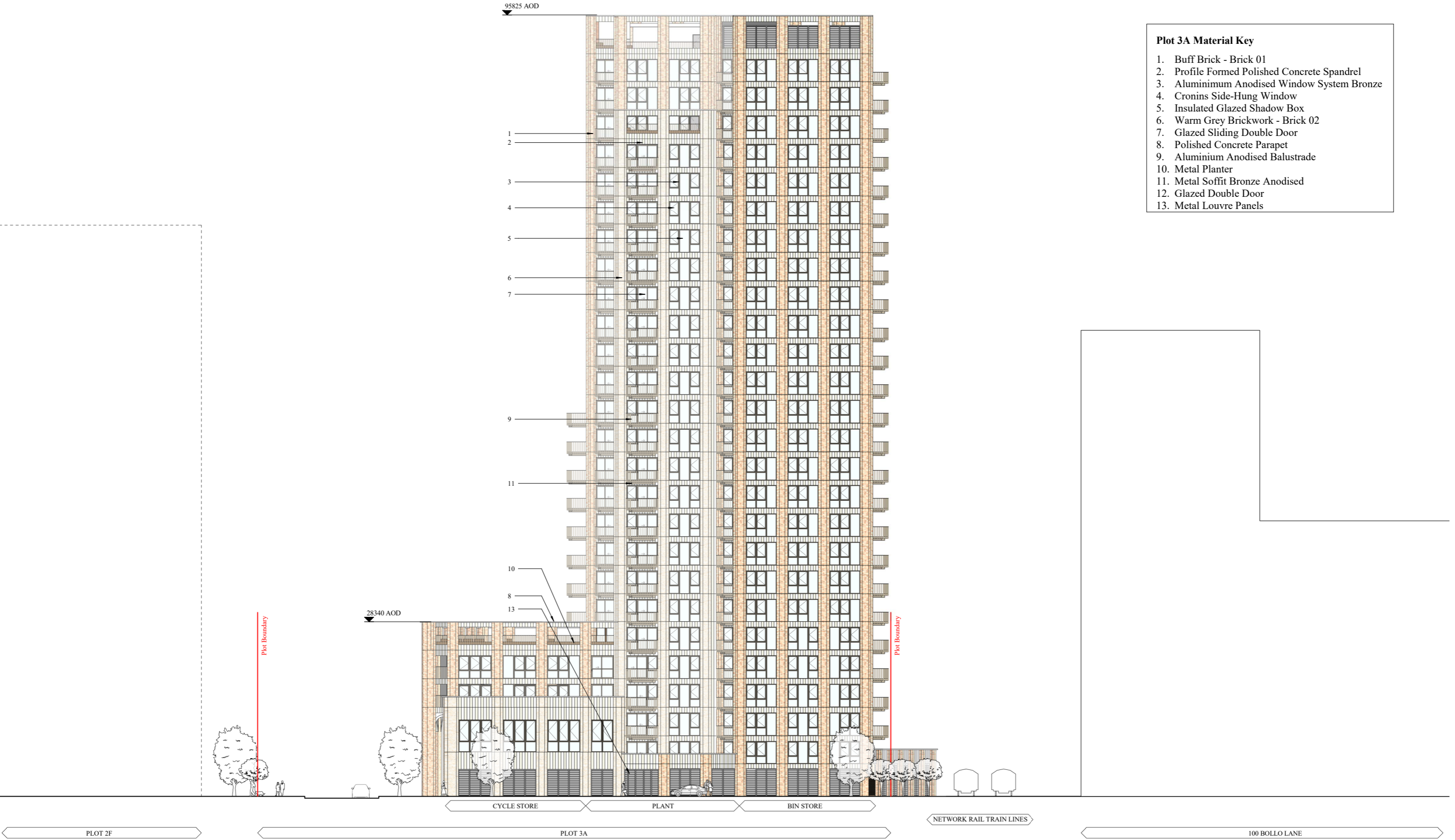

- Plot 3A Material Key**
1. Buff Brick - Brick 01
 2. Profile Formed Polished Concrete Spandrel
 3. Aluminium Anodised Window System Bronze
 4. Cronins Side-Hung Window
 5. Insulated Glazed Shadow Box
 6. Warm Grey Brickwork - Brick 02
 7. Glazed Sliding Double Door
 8. Polished Concrete Parapet
 9. Aluminium Anodised Balustrade
 10. Metal Planter
 11. Metal Soffit Bronze Anodised
 12. Glazed Double Door
 13. Metal Louvre Panels

04/06/2020 19:44:29



Project
TfL - Bollo Lane
 Bollo Lane, Acton, Ealing

Prepared For
Transport for London
 55 Broadway
 London, SW1H 0BD



HOK International Ltd.
 90 Whitfield Street
 London W1T 4EZ United Kingdom
 t +44 (0)20 7636 2006
 f +44 (0)20 7636 1987
All reproduction & intellectual property rights reserved © 2020

In Association with

East
 Landscape Architect
 3.3 Bayford Street Industrial Centre
 Bayford Street, London E8 3SE

Mott MacDonald
 Engineering
 10 Fleet Place
 Farringdon, EC4M 7RB

Key Plan

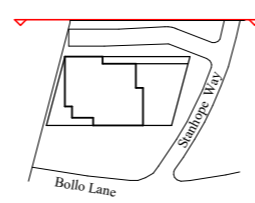

Rev.	Description	Date
1	PLANNING SUBMISSION	09.03.2020
2	WIND MITIGATION MEASURES INCLUDED	05.06.2020

Site verify all dimensions prior to construction
 Report all discrepancies to HOK immediately
 This drawing is to be read in conjunction with all relevant documents and drawings

Project No: 19.33051.00

Drawn by: MC Reviewed by: FS

Approved by: DW Scale @A1: As indicated

Original drawing is A1. Do not scale contents of this drawing.

Sheet Title:
Plot 3A - South West Elevation

Sheet Number:
TFLBL-HOK-3A-ZZ-DR-A-3052

Stage: **Planning** Revision: **2**

Plot 3A Material Key

1. Red Buff Brickwork
2. Warm Grey Brickwork
3. Saw-tooth Masonry Spandrel
4. Stackbonded Engineering Brickwork
5. Cast Stone Parapet Capping
6. Metal Post Balustrade
7. Metal Soffit
8. Window
9. Metal Louvre Screen
10. Residential Entrance
11. Workspace Entrance

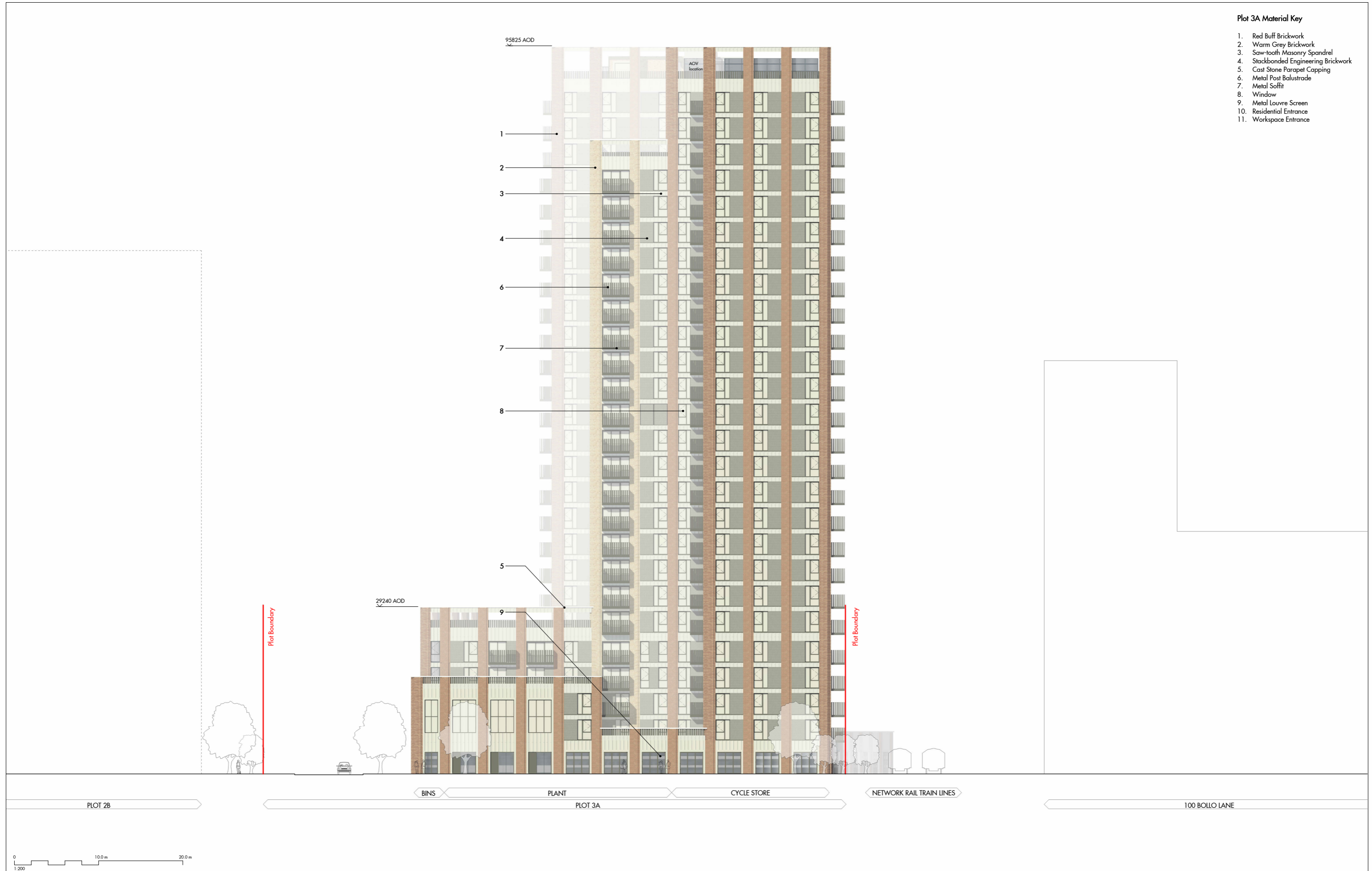

Figured dimensions are in millimetres unless noted otherwise. All dimensions and levels shall be verified on site before proceeding with works. Detailed site survey to be carried out to verify positions and level relationships with site features and ordnance survey. The Architect must be notified of any discrepancy. Boundaries are indicative only and are to be verified by others.

Allies & Morrison LLP is not responsible for any errors caused by the transmission, translation, software or computer systems. Allies & Morrison LLP is not responsible for nor shall be liable for the consequences of any use made of the drawings or models other than that for which they were produced by Allies & Morrison LLP for the Client.

All Intellectual Property Rights reserved

REV	DATE	DESCRIPTION	OXD
P1	08/12/23	Section 96A Proposal	MP

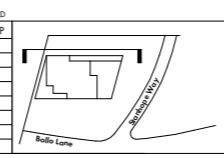

Allies and Morrison LLP
 85 Southwark Street
 London SE1 0HX
 telephone 020 7921 0100
 facsimile 020 7921 0101
 email studio@alliesandmorrison.com

Bollo Lane : Plot 3A
 South-West Elevation
 ELEVATIONS
 BOLAN-AAM-BA-ZZ-DP-AR-07202

A&M JOB No: 22067
 SCALE 1 : 200 @A1 1 : 400 @A3

P1
 Revision

95825 AOD

7

1

2

3

4

5

6

9

11

10

8

28340 AOD

14585 AOD

Plot 3A Material Key

- 1. Buff Brick - Brick 01
- 2. Profile Formed Polished Concrete Spandrel
- 3. Aluminium Anodised Window System Bronze
- 4. Cronins Side-Hung Window
- 5. Insulated Glazed Shadow Box
- 6. Warm Grey Brickwork - Brick 02
- 7. Glazed Sliding Double Door
- 8. Polished Concrete Parapet
- 9. Aluminium Anodised Balustrade
- 10. Metal Planter
- 11. Metal Soffit Bronze Anodised
- 12. Glazed Double Door
- 13. Metal Louvre Panels

Plot Boundary

Plot Boundary

BOLLO LANE ROAD

BUS STOP

LANDSCAPE

B1 LIGHT INDUSTRIAL LAYBY

DIS PARKING ACCESS ROAD

LONDON UNDERGROUND LINE

PLOT 3A

0 1 5 10 M



TRANSPORT FOR LONDON
EVERY JOURNEY MATTERS

Project
TfL - Bollo Lane
Bollo Lane, Acton, Ealing

Prepared For
Transport for London
55 Broadway
London, SW1H 0BD



HOK International Ltd.
90 Whitfield Street
London W1T 4EZ United Kingdom
t +44 (0)20 7636 2006
f +44 (0)20 7636 1987

All reproduction & intellectual property rights reserved © 2020

In Association with
East
Landscape Architect
3.3 Bayford Street Industrial Centre
Bayford Street, London E8 3SE

Mott MacDonald
Engineering
10 Fleet Place
Farringdon, EC4M 7RB

Key Plan

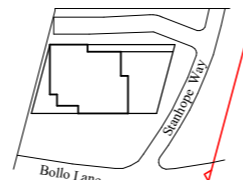

Rev.	Description	Date
1	PLANNING SUBMISSION	09.03.2020
2	WIND MITIGATION MEASURES INCLUDED	05.06.2020

Site verify all dimensions prior to construction
Report all discrepancies to HOK immediately
This drawing is to be read in conjunction with all relevant documents and drawings

Project No: 19.33051.00
 Drawn by: MC Reviewed by: FS
 Approved by: DW Scale @A1: As indicated

Original drawing in A1. Do not scale contents of this drawing.

Sheet Title:
Plot 3A - North West Elevation

Sheet Number:
TFLBL-HOK-3A-ZZ-DR-A-3053

Stage: **Planning** Revision: **2**

04/06/2020 19:45:00

Plot 3A Material Key

1. Red Buff Brickwork
2. Warm Grey Brickwork
3. Saw-tooth Masonry Spandrel
4. Stackbonded Engineering Brickwork
5. Cast Stone Parapet Capping
6. Metal Post Balustrade
7. Metal Soffit
8. Window
9. Metal Louvre Screen
10. Residential Entrance
11. Workspace Entrance



Figured dimensions are in millimetres unless noted otherwise. All dimensions and levels shall be verified on site before proceeding with works. Detailed site survey to be carried out to verify positions and level relationships with site features and ordnance survey. The Architect must be notified of any discrepancy. Boundaries are indicative only and are to be verified by others.

Allies & Morrison LLP is not responsible for any errors caused by the transmission, translation, software or computer systems. Allies & Morrison LLP is not responsible for nor shall be liable for the consequences of any use made of the drawings or models other than that for which they were produced by Allies & Morrison LLP for the Client.

All Intellectual Property Rights reserved

REV	DATE	DESCRIPTION	OXD
P1	06/12/23	Section 96A Proposal	MP

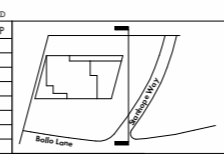

<p>Allies and Morrison LLP</p> <p>85 Southwark Street London SE1 0HX telephone 020 7921 0100 facsimile 020 7921 0101 email studio@alliesandmorrison.com</p> <p>A&M JOB No: 22067</p>	<p>Bollo Lane : Plot 3A</p> <p>North-West Elevation</p> <p>ELEVATIONS</p> <p>BOLAN-AAM-BA-ZZ-DP-AR-07203</p> <p>SCALE 1 : 200 @A1 1 : 400 @A3</p>	<p>P1</p> <p>Revision</p>
---	---	----------------------------------



09/03/2020 22:54:26



Project
TfL - Bollo Lane
 Bollo Lane, Acton, Ealing

Prepared For
Transport for London
 55 Broadway
 London, SW1H 0BD



HOK International Ltd.
 90 Whitfield Street
 London W1T 4EZ United Kingdom
 t +44 (0)20 7636 2006
 f +44 (0)20 7636 1987

All reproduction & intellectual property rights reserved © 2020

In Association with
East
 Landscape Architect
 3.3 Bayford Street Industrial Centre
 Bayford Street, London E8 3SE

Mott MacDonald
 Engineering
 10 Fleet Place
 Farringdon, EC4M 7RB

Key Plan

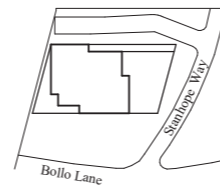

Rev.	Description	Date
1	PLANNING SUBMISSION	09.03.2020

Site verify all dimensions prior to construction
 Report all discrepancies to HOK immediately
 This drawing is to be read in conjunction with all relevant documents and drawings

Project No: 19.33051.00
 Drawn by: MC Reviewed by: FS
 Approved by: DW Scale @A1:

Original drawing in A1. Do not scale contents of this drawing.

Sheet Title:
Plot 3A - ISO - Full Building

Sheet Number:
TFLBL-HOK-3A-ZZ-DR-A-1251

Stage: **Planning** Revision: **1**

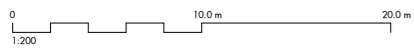
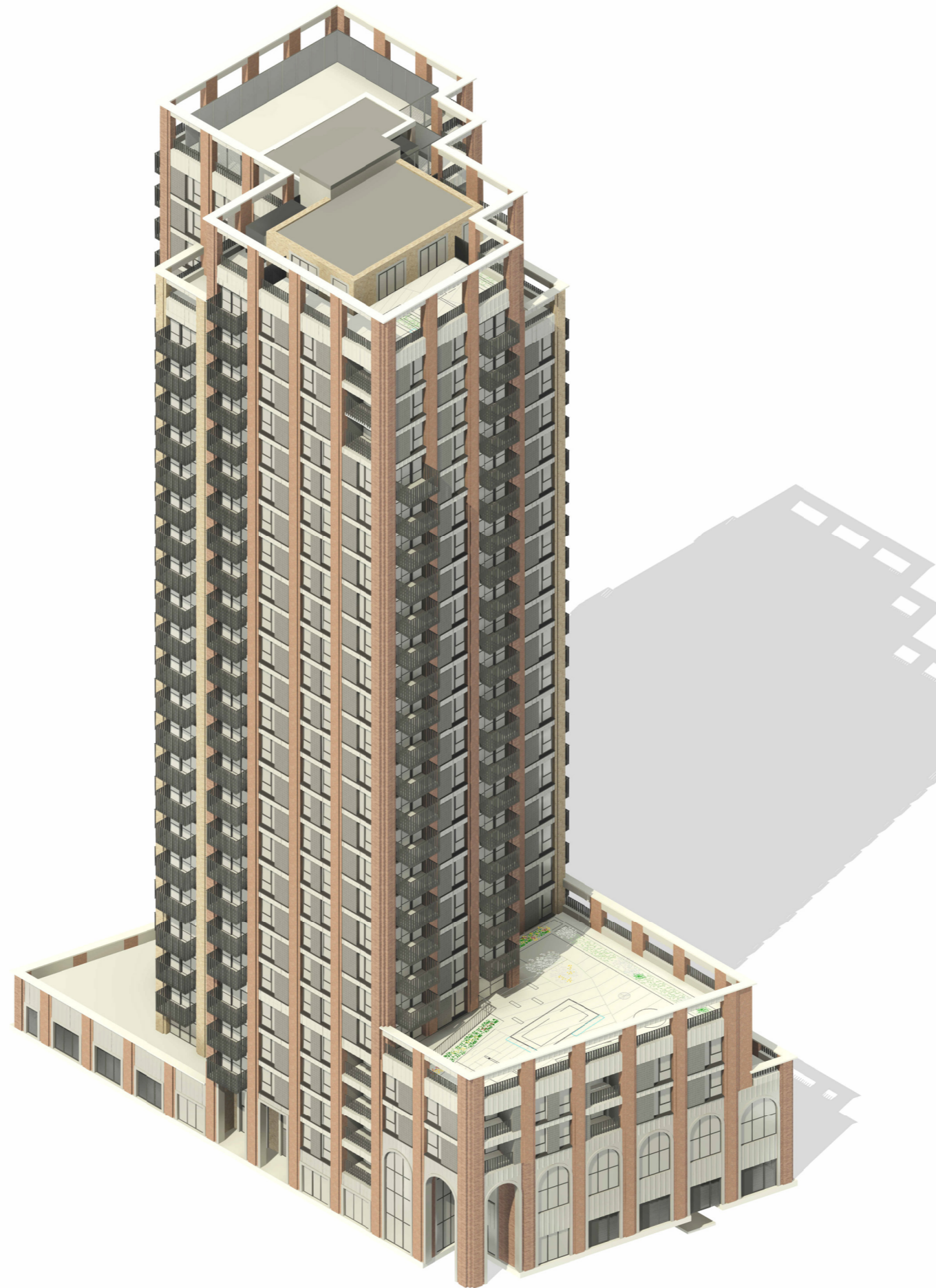

Figured dimensions are in millimetres unless noted otherwise. All dimensions and levels shall be verified on site before proceeding with work. Detailed site survey to be carried out to verify positions and level relationships with site features and entrance survey. The Architect must be notified of any discrepancy. Boundaries are indicative only and are to be verified by others.

Allies & Morrison LLP is not responsible for any errors caused by the transmission, translation, software or computer systems. Allies & Morrison LLP is not responsible for nor shall be liable for the consequences of any use made of the drawings or models other than that for which they were produced by Allies & Morrison LLP for the Client.

All Intellectual Property Rights reserved

REV	DATE	DESCRIPTION	CHKD
P1	08/12/23	Section 96A Proposal	MP

Allies and Morrison LLP
 85 Southwark Street
 London SE1 0HX
 telephone 020 7921 0100
 facsimile 020 7921 0101
 email studio@alliesandmorrison.com

A&M JOB No: 22067

Bollo Lane : Plot 3A
 ISO - Full Building
 3D AND BAY STUDY VIEWS
 BOLAN-AAM-BA-ZZ-DP-AR-07801

SCALE @A1 1 : XXX @A3



Project
TfL - Bollo Lane
 Bollo Lane, Acton, Ealing

Prepared For
Transport for London
 55 Broadway
 London, SW1H 0BD



HOK International Ltd.
 90 Whitfield Street
 London W1T 4EZ United Kingdom
 t +44 (0)20 7636 2006
 f +44 (0)20 7636 1987

In Association with
East
 Landscape Architect
 3,3 Bayford Street Industrial Centre
 Bayford Street, London E8 3SE

Mott MacDonald
 Engineering
 10 Fleet Place
 Farringdon, EC4M 7RB

Key Plan

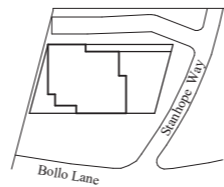

Rev.	Description	Date
1	PLANNING SUBMISSION	09.03.2020

Site verify all dimensions prior to construction
 Report all discrepancies to HOK immediately
 This drawing is to be read in conjunction with all relevant documents and drawings

Project No: 19.33051.00
 Drawn by: MC Reviewed by: FS
 Approved by: DW Scale @A1:

Original drawing in A1. Do not scale contents of this drawing.

Sheet Title:
Plot 3A - ISO - Upper Level

Sheet Number:
TFLBL-HOK-3A-ZZ-DR-A-1252
 Stage: Revision: 1

09/03/2020 22:31:10



All reproduction & intellectual property rights reserved ©2020



Figured dimensions are in millimetres unless noted otherwise. All dimensions and levels shall be verified on site before proceeding with work. Detailed site survey to be carried out to verify positions and level relationships with site features and entrance survey. The Architect must be notified of any discrepancy. Boundaries are indicative only and are to be verified by others.

Allies & Morrison LLP is not responsible for any errors caused by the transmission, translation, software or computer systems. Allies & Morrison LLP is not responsible for nor shall be liable for the consequences of any use made of the drawings or models other than that for which they were produced by Allies & Morrison LLP for the Client.

All Intellectual Property Rights reserved

REV	DATE	DESCRIPTION	CHKD
P1	08/12/23	Section 96A Proposal	MP

Allies and Morrison LLP
 85 Southwark Street
 London SE1 0HX
 telephone 020 7921 0100
 facsimile 020 7921 0101
 email studio@alliesandmorrison.com

A&M JOB No: 22067

Bollo Lane : Plot 3A
 ISO - Upper Levels
 3D AND BAY STUDY VIEWS
 BOLAN-AAM-BA-ZZ-DP-AR-07802

SCALE @A1 1 : XXX @A3

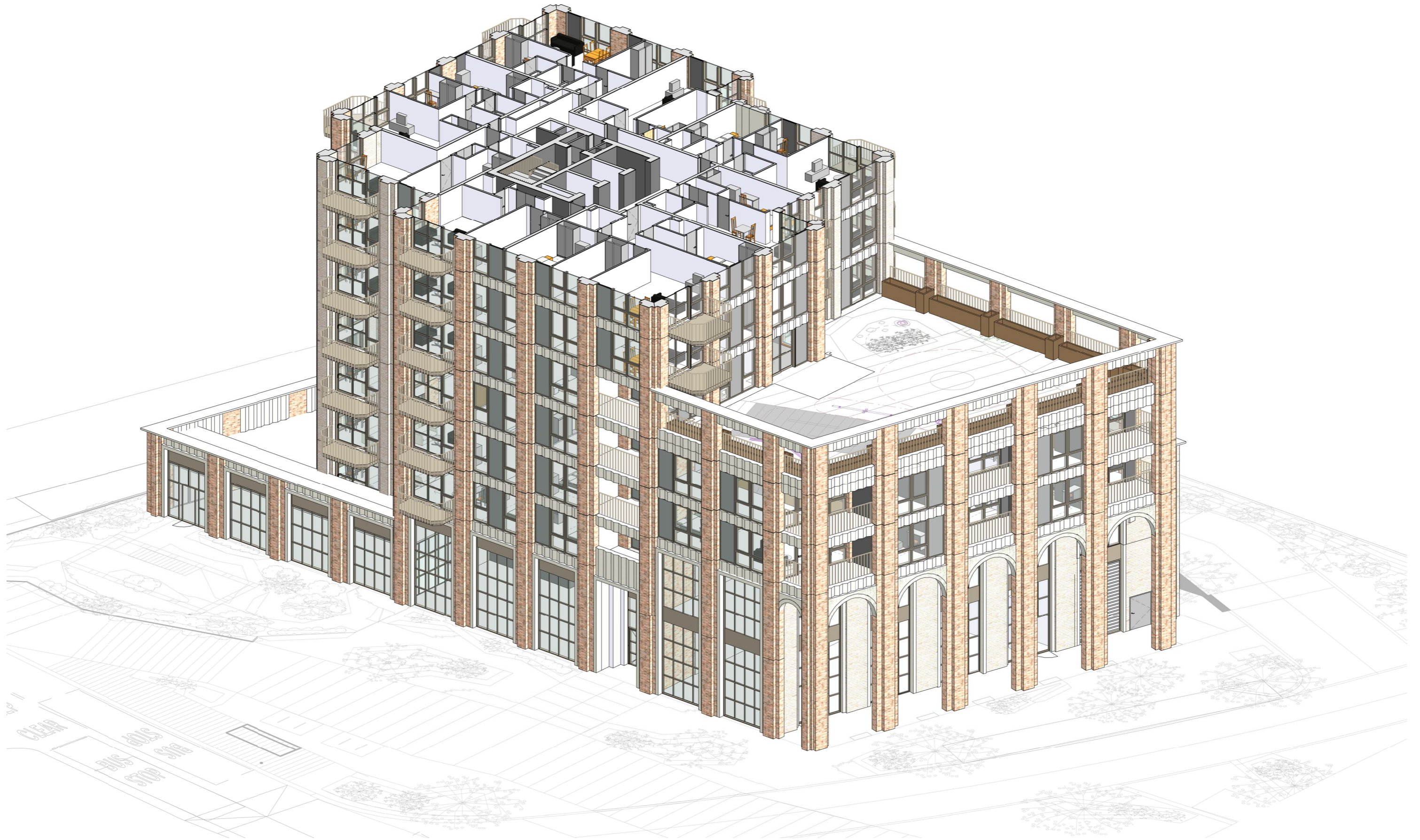

09/03/2020 21:44:32



Project
TfL - Bollo Lane
 Bollo Lane, Acton, Ealing

Prepared For
Transport for London
 55 Broadway
 London, SW1H 0BD



HOK International Ltd.
 90 Whitfield Street
 London W1T 4EZ United Kingdom
 t +44 (0)20 7636 2006
 f +44 (0)20 7636 1987

All reproduction & intellectual property rights reserved © 2020

In Association with
East
 Landscape Architect
 3,3 Bayford Street Industrial Centre
 Bayford Street, London E8 3SE

Mott MacDonald
 Engineering
 10 Fleet Place
 Farringdon, EC4M 7RB

Key Plan

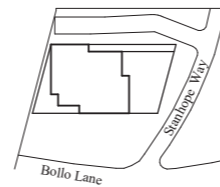

Rev.	Description	Date
1	PLANNING SUBMISSION	09.03.2020

Site verify all dimensions prior to construction
 Report all discrepancies to HOK immediately
 This drawing is to be read in conjunction with all relevant documents and drawings

Project No: 19.33051.00
 Drawn by: MC Reviewed by: FS
 Approved by: DW Scale @A1:

Original drawing in A1. Do not scale contents of this drawing.

Sheet Title:
Plot 3A - ISO - Lower Level

Sheet Number:
TFLBL-HOK-3A-ZZ-DR-A-1250
 Stage: **Planning** Revision: 1

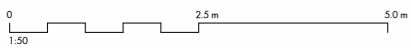
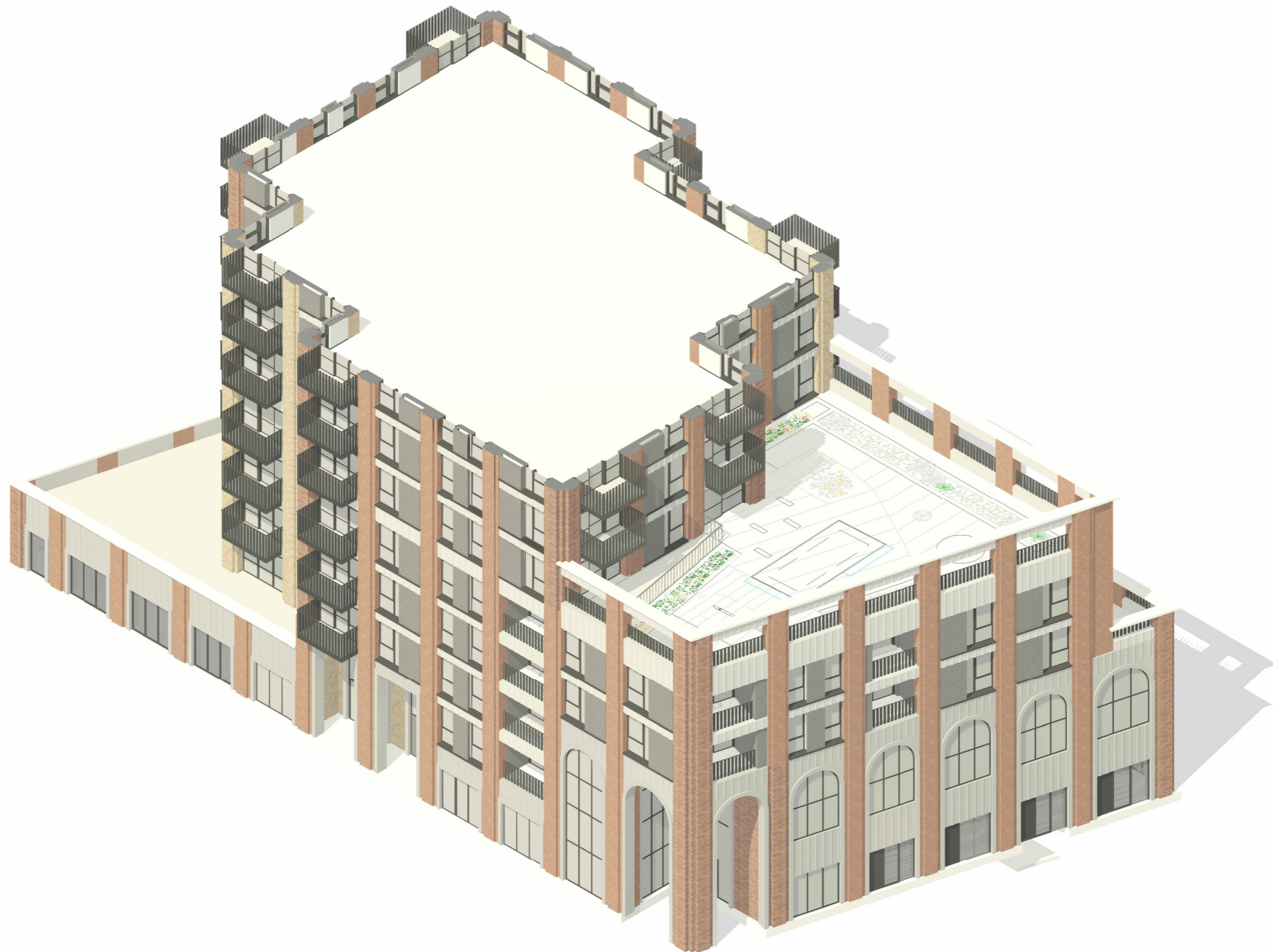

Figured dimensions are in millimetres unless noted otherwise. All dimensions and levels shall be verified on site before proceeding with works. Detailed site survey to be carried out to verify positions and level relationships with site features and entrance survey. The Architect must be notified of any discrepancy. Boundaries are indicative only and are to be verified by others.

Allies & Morrison LLP is not responsible for any errors caused by the transmission, translation, software or computer systems. Allies & Morrison LLP is not responsible for nor shall be liable for the consequences of any use made of the drawings or models other than that for which they were produced by Allies & Morrison LLP for the Client.

All Intellectual Property Rights reserved

REV	DATE	DESCRIPTION	CKD
P1	08/12/23	Section 96A Proposal	MP

Allies and Morrison LLP
 85 Southwark Street
 London SE1 0HX
 telephone 020 7921 0100
 facsimile 020 7921 0101
 email studio@alliesandmorrison.com

A&M JOB No: 22067

Bollo Lane : Plot 3A
 ISO - Lower Levels
 3D AND BAY STUDY VIEWS
 BOLAN-AAM-BA-ZZ-DP-AR-07800

SCALE @A1 1 : XXX @A3

