

- 1.02 Residential Accommodation: Amendments to the tower and podium floorplate to accommodate the increased area of the dual stair core whilst achieving minimum Nationally Described Space Standards (NDSS) to residential homes;
- 1.04 Residential Accommodation: Amendments to the location and/or size of private balconies in response to the amendments to the lift and stair core.
- 1.05 Building Massing: Amendments to the building massing in response to the amendment to include an alternative means of escape.
- 1.07 Residential Accommodation: Amendments to the building height to achieve thermal performance and level access to external amenities.
- 2.01 Plant Accommodation: Amendments to the location, quantum and sizing of building plant and servicing required.
- 3.01 Workspace Accommodation: Amendments to the B1c Workspace entrance, layout and area schedule.
- 3.02 Residential Amenity: Amendments to the residential entrance, layout and area schedule.
- 3.03 Residential Amenity: Amendments to the communal amenity space.
- 4.02 Facade: Responding to the Overheating Assessment for the building.
- 4.03 Facade: Amendments to the external finishes and materials - Masonry infill panel.
- 6.01 Amendments to the Drawing title and number. Please refer to Document issue register.
- 6.08 Amendments to the Elevation and Section view alignments.

Plot 3A Material Key

- 1. Red Buff Brickwork
- 2. Warm Grey Brickwork
- 3. Saw-tooth Masonry Spandrel
- 4. Stackbonded Engineering Brickwork
- 5. Cast Stone Parapet Capping
- 6. Metal Post Balustrade
- 7. Metal Soffit
- 8. Window
- 9. Metal Louvre Screen
- 10. Residential Entrance
- 11. Workspace Entrance

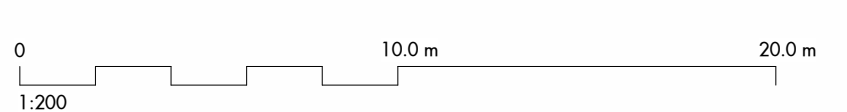
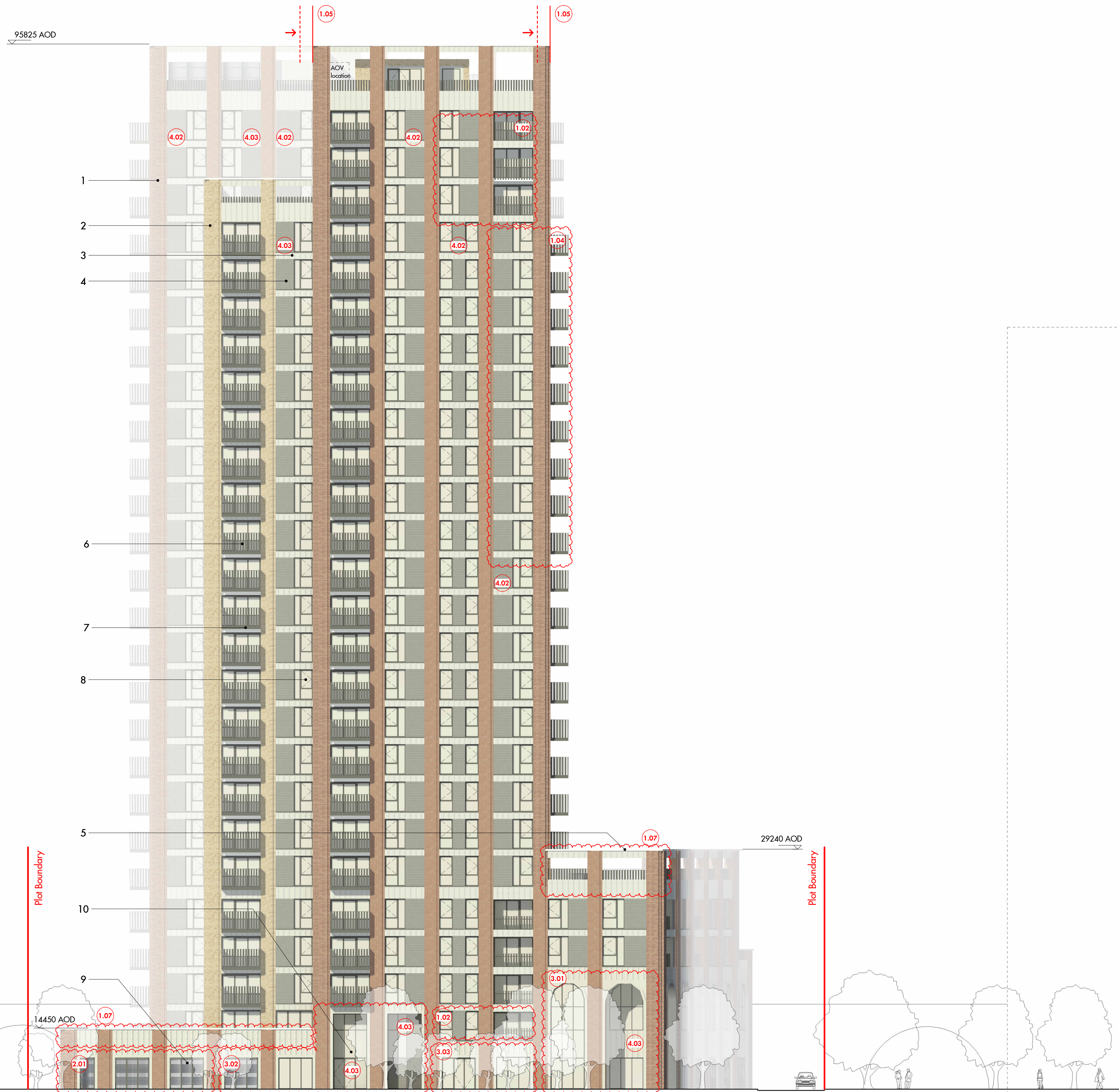

REV	DATE	DESCRIPTION	CKD
P1	08/12/23	Section 96A Proposal	MP

Figured dimensions are in millimetres unless noted otherwise. All dimensions and levels shall be verified on site before proceeding with works. Detailed site survey to be carried out to verify positions and level relationships with site features and ordnance survey. The Architect must be notified of any discrepancy. Boundaries are indicative only and are to be verified by others.

Allies & Morrison LLP is not responsible for any errors caused by the transmission, translation, software or computer systems. Allies & Morrison LLP is not responsible for nor shall be liable for the consequences of any use made of the drawings or models other than that for which they were produced by Allies & Morrison LLP for the Client.

All Intellectual Property Rights reserved

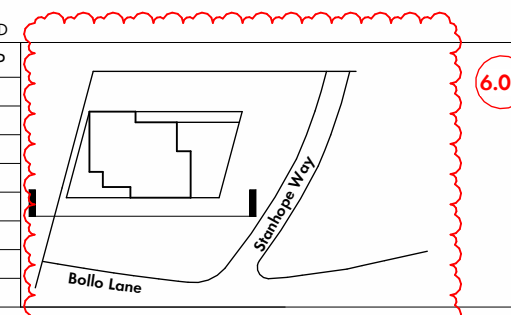

Allies and Morrison LLP
 85 Southwark Street
 London SE1 0HX
 telephone 020 7921 0100
 facsimile 020 7921 0101
 email studio@alliesandmorrison.com

Bollo Lane : Plot 3A
 North-East Elevation
 ELEVATIONS
 BOLAN-AAM-BA-ZZ-DP-AR-07200

6.01

A&M JOB No: 22067

SCALE 1 : 200 @A1 1 : 400 @A3