

- 1.04 Residential Accommodation: Amendments to the location and/ or size of private balconies in response to the amendments to the lift and stair core.
- 2.01 Plant Accommodation: Amendments to the location, quantum and sizing of building plant and servicing required.
- 3.01 Workspace Accommodation: Amendments to the B1c Workspace entrance, layout and area schedule.
- 3.02 Residential Amenity: Amendments to the residential entrance, layout and area schedule.
- 4.03 Facade: Amendments to the external finishes and materials - Masonry infill panel.
- 4.04 Facade: Amendments to the external finishes and materials - Masonry beam.
- 4.05 Facade: Amendments to the external finishes and materials - Window frame and metalwork colour.
- 6.01 Amendments to the Drawing title and number. Please refer to Document issue register.

Plot 3A Material Key

- 1. Red Buff Brickwork
- 2. Warm Grey Brickwork
- 3. Saw-tooth Masonry Spandrel
- 4. Stackbonded Engineering Brickwork
- 5. Cast Stone Parapet Capping
- 6. Metal Post Balustrade
- 7. Metal Soffit
- 8. Window
- 9. Metal Louvre Screen
- 10. Residential Entrance
- 11. Workspace Entrance



1 07_Bay Study 01 - Entrance and Collnade
1 : 50

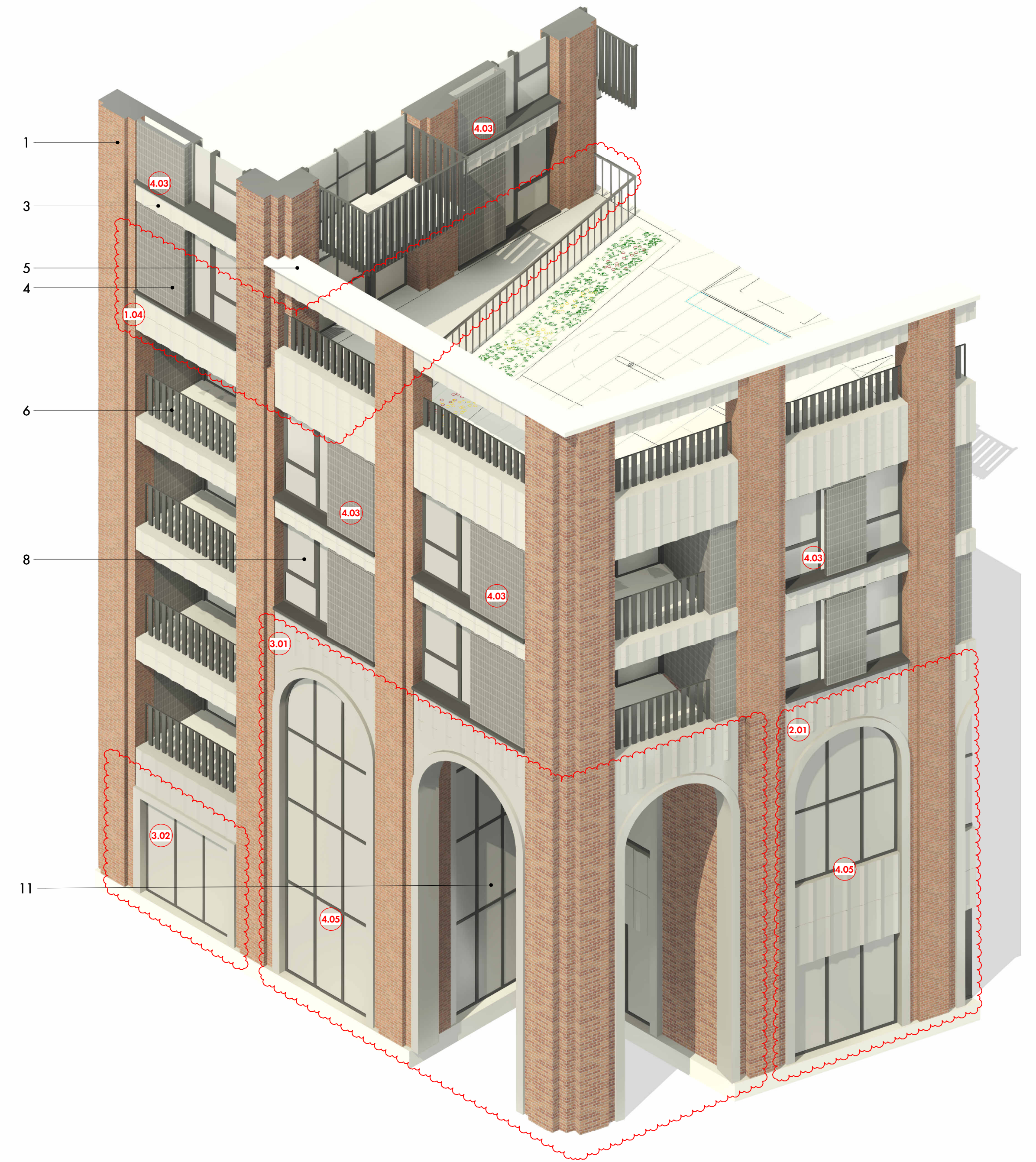

2 07_Bay Study 01 - Entrance and Collnade

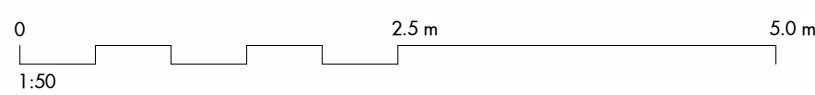

REV	DATE	DESCRIPTION	CKD
P1	08/12/23	Section 96A Proposal	MP

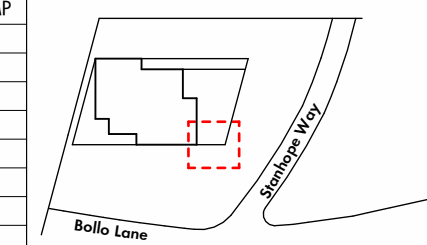

Figured dimensions are in millimetres unless noted otherwise. All dimensions and levels shall be verified on site before proceeding with works. Detailed site survey to be carried out to verify positions and level relationships with site features and ordnance survey. The Architect must be notified of any discrepancy. Boundaries are indicative only and are to be verified by others.

Allies & Morrison LLP is not responsible for any errors caused by the transmission, translation, software or computer systems. Allies & Morrison LLP is not responsible for nor shall be liable for the consequences of any use made of the drawings or models other than that for which they were produced by Allies & Morrison LLP for the Client.

All Intellectual Property Rights reserved

Allies and Morrison LLP
 85 Southwark Street
 London SE1 0HX
 telephone 020 7921 0100
 facsimile 020 7921 0101
 email studio@alliesandmorrison.com

Bollo Lane : Plot 3A
Bay Study 01 - Entrance and Collnade
 3D AND BAY STUDY VIEWS
 BOLAN-AAM-BA-ZZ-DP-AR-07400
 SCALE 1 : 50 @A1 1 : 100 @A3