

[01] O.S. MAP (LOCATION PLAN)

1:1250 @ A1



[02] EXISTING BLOCK PLAN

1:500 @ A1

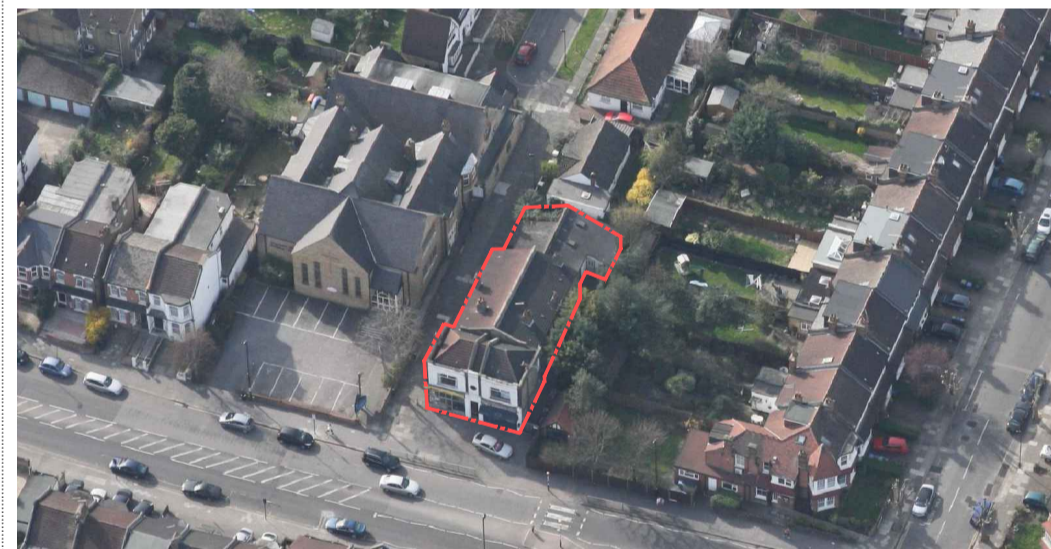

1. Aerial view from east



2. Aerial view from north



3. Aerial view from south



4. Aerial view from west

[03] AERIAL VIEWS

N/A



1. View from the street



2. View from Lytton Avenue

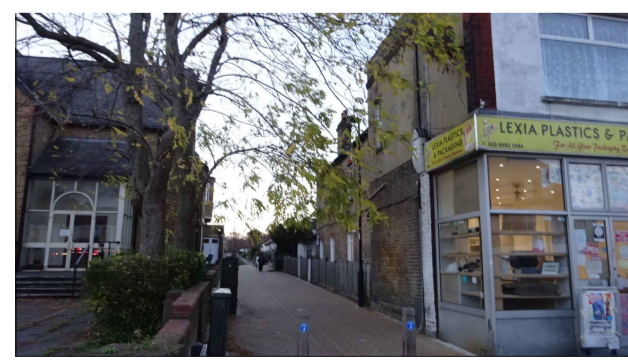

3. View of the side pedestrian alley

[04] SITE VIEWS

N/A



[05] EXISTING TOPOGRAPHICAL SURVEY

1:100 @ A1

NOTE:
DO NOT SCALE FROM DRAWINGS - EXCEPT FOR PLANNING PURPOSES.
ALL DISCREPANCIES TO BE REPORTED TO ARCHITECT IMMEDIATELY.
ALL DIMENSIONS TO BE VERIFIED BY CONTRACTOR ON SITE PRIOR TO THE COMMENCEMENT OF ANY WORKS.

P1 15/11/22 Pre planning application Issue
P2 01/12/23 Full Planning Application Issue

VIVENDI ARCHITECTS LTD
Unit E5U, Bourne Green Industrial Estate, Ringway, London N11 2UD
Tel: +44 (0)20 3222 4000 - email: info@vivendiarchitects.com

CLIENT
Mr. P. Joannou

STATUS: PLA
SCALE AT A1: 1:1000 / 1:500 / 1:250
REVISION: P2

PROJECT TITLE
613-615 Green Lanes, Palmers Green, London N13 4EP

JOB AND DRAWING NO.
O.S. Map, Site Block Plan, Topographical Survey, Aerial Views & Site Photos

DRAWING NO.
1849-E01-00