

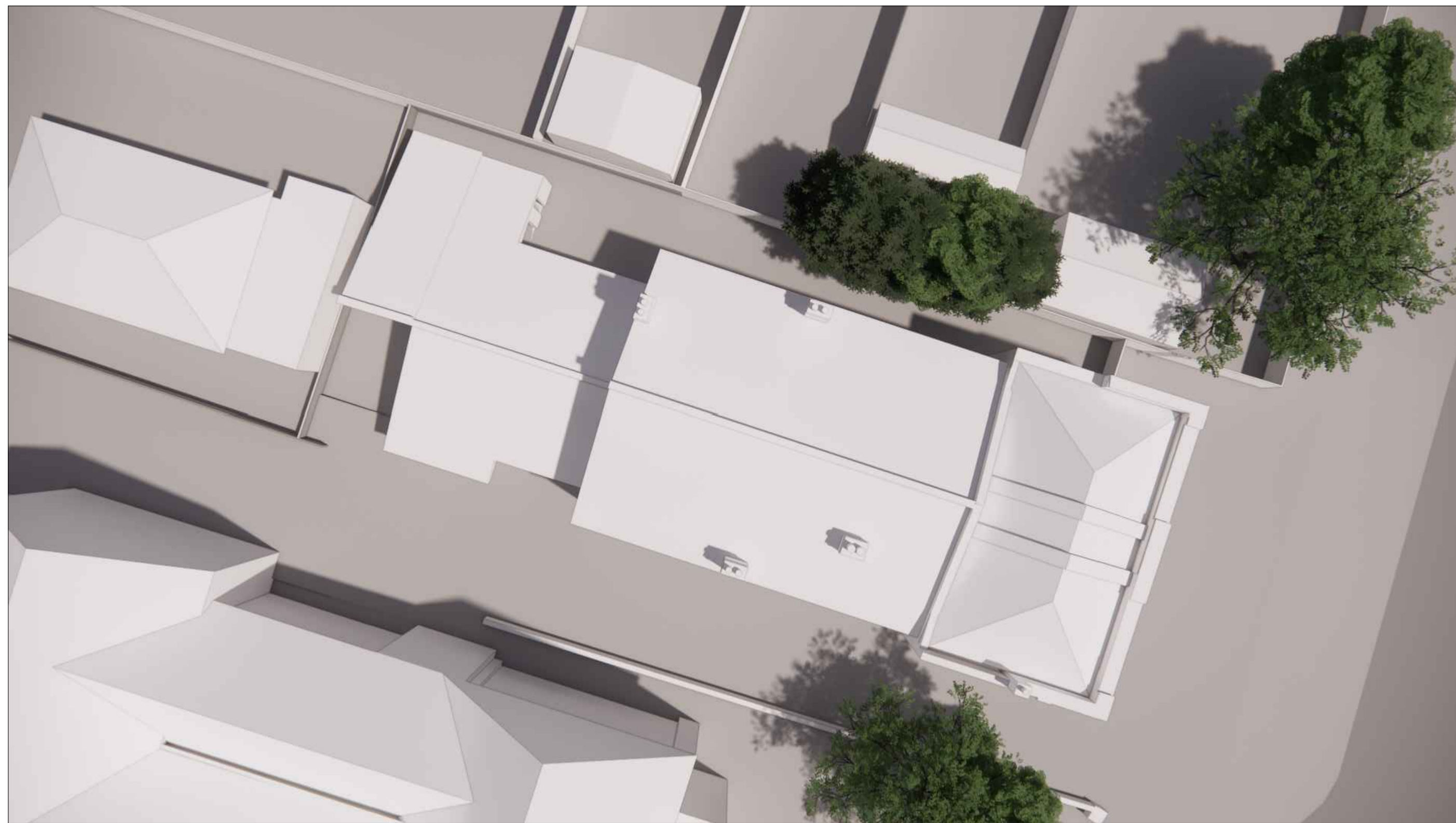

[01] EXISTING BUILDING VISUAL 3



[02] PROPOSED BUILDING VISUAL 3



[03] EXISTING BUILDING VISUAL 4

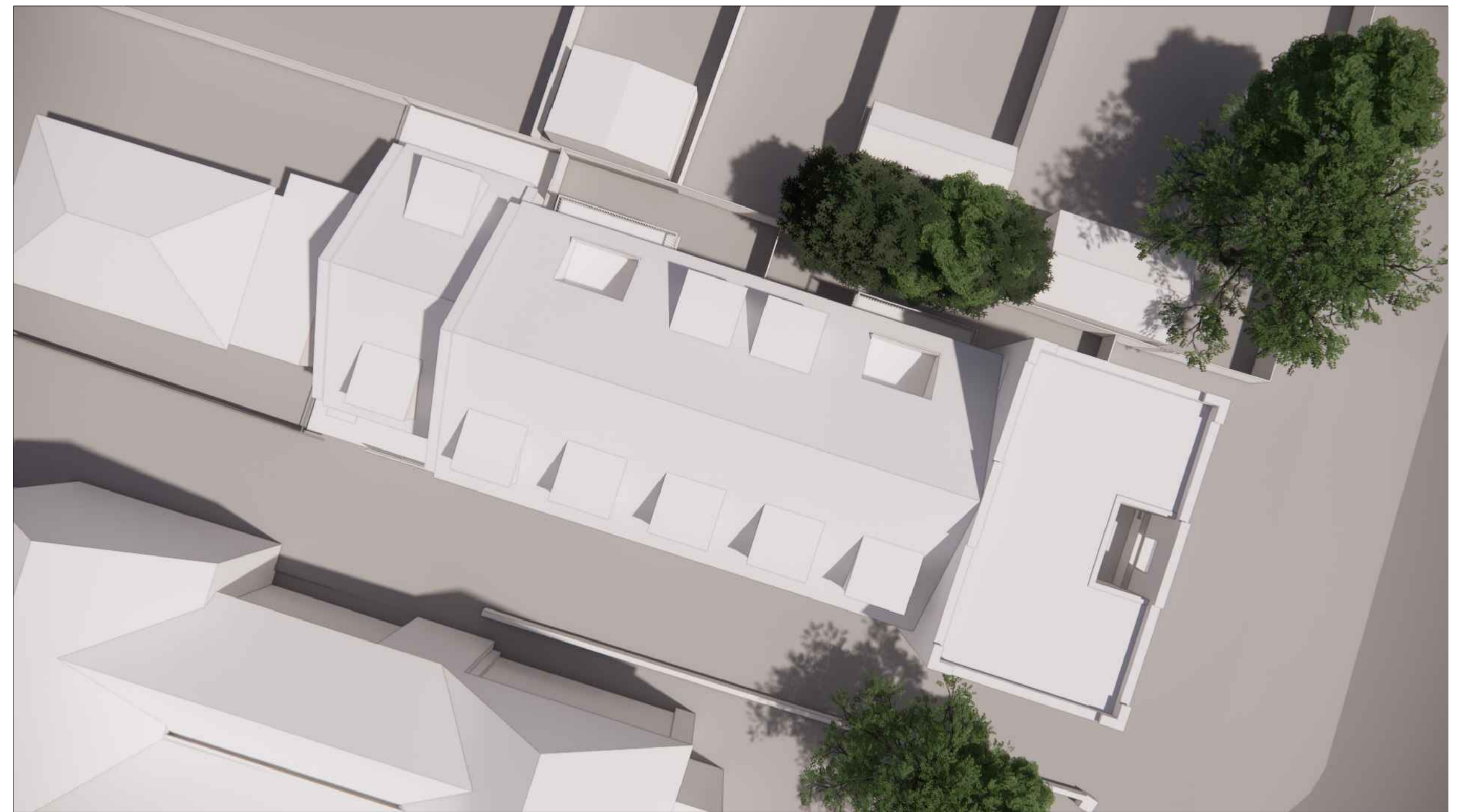

[04] PROPOSED BUILDING VISUAL 4

NOTE:
DO NOT SCALE FROM DRAWINGS - EXCEPT FOR PLANNING PURPOSES.
ALL DISCREPANCIES TO BE REPORTED TO ARCHITECT IMMEDIATELY.
ALL DIMENSIONS TO BE VERIFIED BY CONTRACTOR ON SITE PRIOR TO THE COMMENCEMENT OF ANY WORKS.

P1 15/11/22 Pre planning application Issue
P2 01/12/23 Full Planning Application Issue

VIVENDI ARCHITECTS LTD
Unit E3U, Bounds Green Industrial Estate, Ringway, London N11 2UD
Tel/Fax +44 (0)20 3232 4000 email: info@vivendiarchitects.com
© Vivendi Architects Ltd 2022
All rights reserved. Including but not limited to the Copyright, Design and Patents Act 1988.

CLIENT
Mr. P. Joannou

DESIGN: SM	STATUS: PLA
CHECKED: PK	SCALE AT: N/A
ISSUED BY: PK	REVISION: P2

PROJECT TITLE
613-615 Green Lanes, Palmers Green, London N13 4EP

DRAWING TITLE
Existing and Proposed 3D Visuals - Sheet 2

JOB AND DRAWING NO:
1849-VS-02