

[01] PROPOSED REAR ELEVATION (NO. 3)

1:100 @ A1

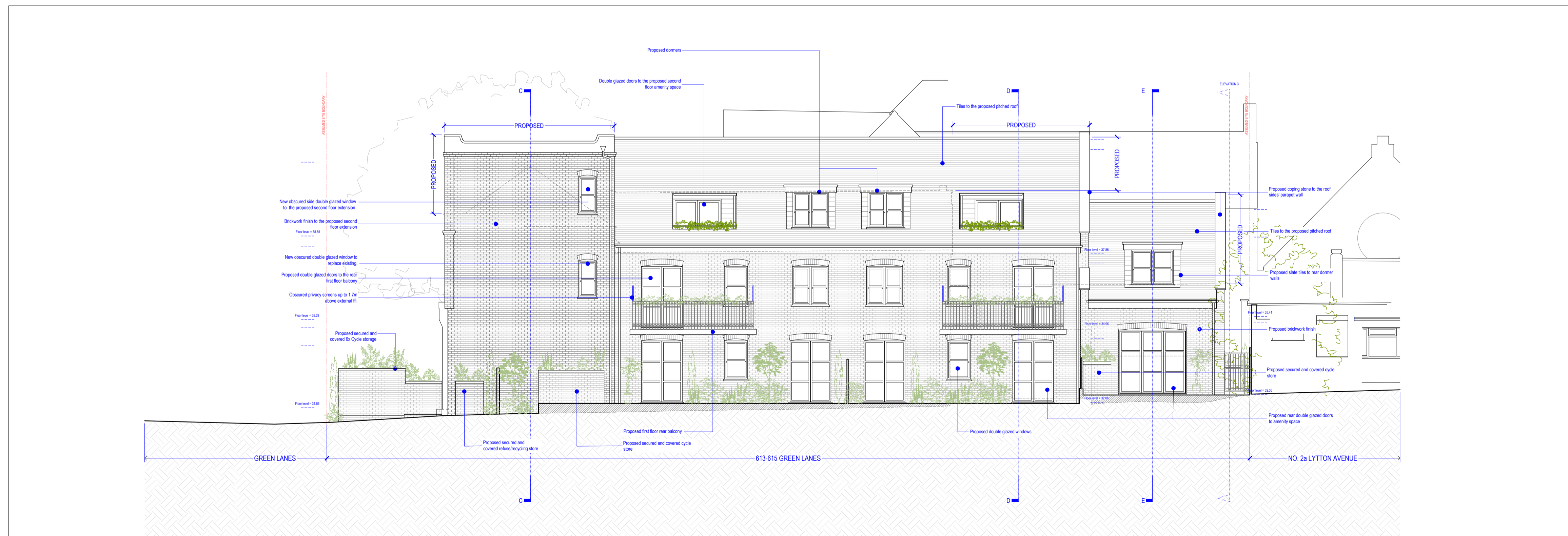

[02] PROPOSED SIDE ELEVATION (NO. 4)

1:100 @ A1

NOTE:
DO NOT SCALE FROM DRAWINGS - EXCEPT FOR PLANNING PURPOSES.
ALL DISCREPANCIES TO BE REPORTED TO ARCHITECT IMMEDIATELY.
ALL DIMENSIONS TO BE VERIFIED BY CONTRACTOR ON SITE PRIOR TO THE COMMENCEMENT OF ANY WORKS.



P1 15/11/22 Pre planning application Issue
P2 01/12/23 Full Planning Application Issue

VIVENDI ARCHITECTS LTD
Unit E3U, Bounds Green Industrial Estate, Ringway, London N11 2UD
Tel/Fax +44 (0)20 3232 4000 email: info@vivendiarchitects.com
© Vivendi Architects 1975 to 2023
All rights reserved. Including but not limited to The Copyright, Designs and Patents Act 1988

CLIENT
Mr. P. Joannou

DESIGN SM	STATUS PLA
CHECKED PK	SCALE AT A1: 1:100
ISSUED BY PK	REVISION: P2
JOB AND DRAWING NO: 1849-P03-01	

PROJECT TITLE
613-615 Green Lanes, Palmers Green, London N13 4EP
DRAWING TITLE
Proposed Rear and Side Elevations (No. 3 & 4)