

[01] EXISTING REAR ELEVATION (NO. 3)

1:100 @ A1

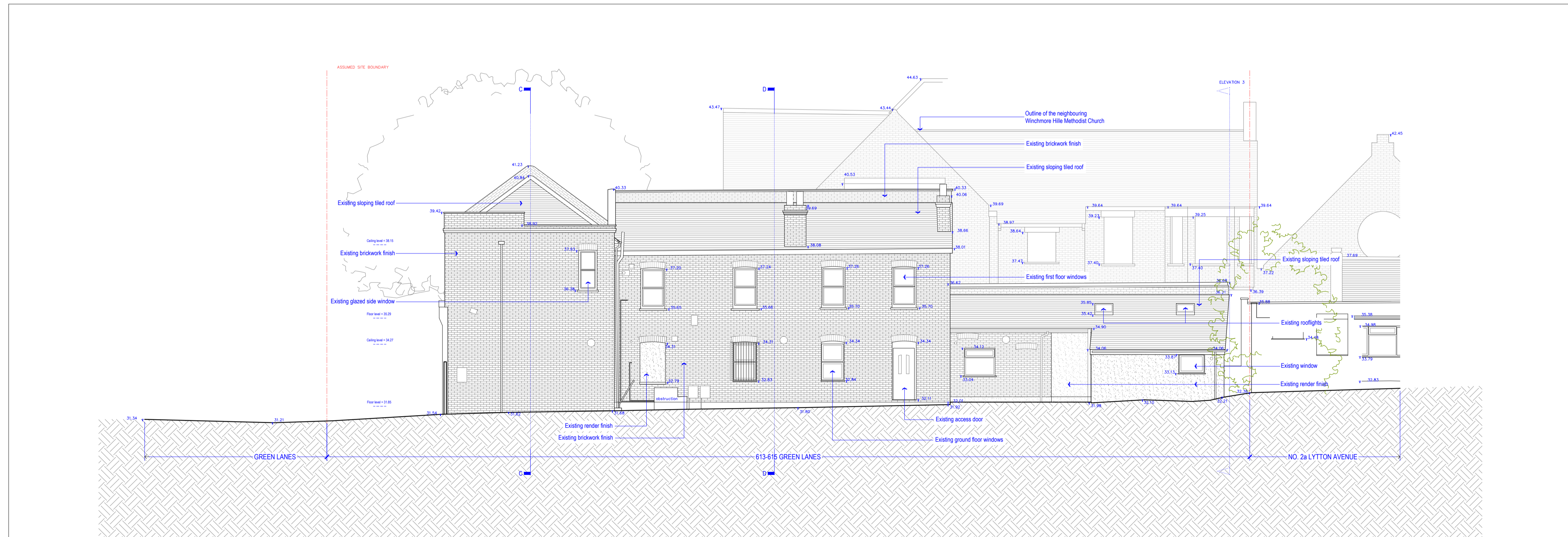

[02] EXISTING SIDE ELEVATION (NO. 4)

1:100 @ A1

NOTE:  
DO NOT SCALE FROM DRAWINGS - EXCEPT FOR PLANNING PURPOSES.  
ALL DISCREPANCIES TO BE REPORTED TO ARCHITECT IMMEDIATELY.  
ALL DIMENSIONS TO BE VERIFIED BY CONTRACTOR ON SITE PRIOR TO THE COMMENCEMENT OF ANY WORKS.



P1 15/11/22 Pre planning application Issue  
P2 01/12/23 Full Planning Application Issue

**VIVENDI ARCHITECTS LTD**  
Unit E3U, Bounds Green Industrial Estate, Ringway, London N11 2UD  
Tel/Fax +44 (0)20 3232 4000 email: info@vivendiarchitects.com  
© Vivendi Architects 1999-2023  
All rights reserved. Including but not limited to the Copyright, Design and Patents Act 1988

CLIENT  
**Mr. P. Joannou**

DESIGN SM	STATUS PLA
CHECKED PK	SCALE AT A1 1:100
ISSUED BY PK	REVISION P2
JOB AND DRAWING NO. <b>1849-E03-01</b>	

PROJECT TITLE  
**613-615 Green Lanes, Palmers Green, London N13 4EP**

DRAWING TITLE  
**Existing Rear and Side Elevations (No. 3 & 4)**