

[01] PROPOSED SECTION B-B

1:100 @ A1

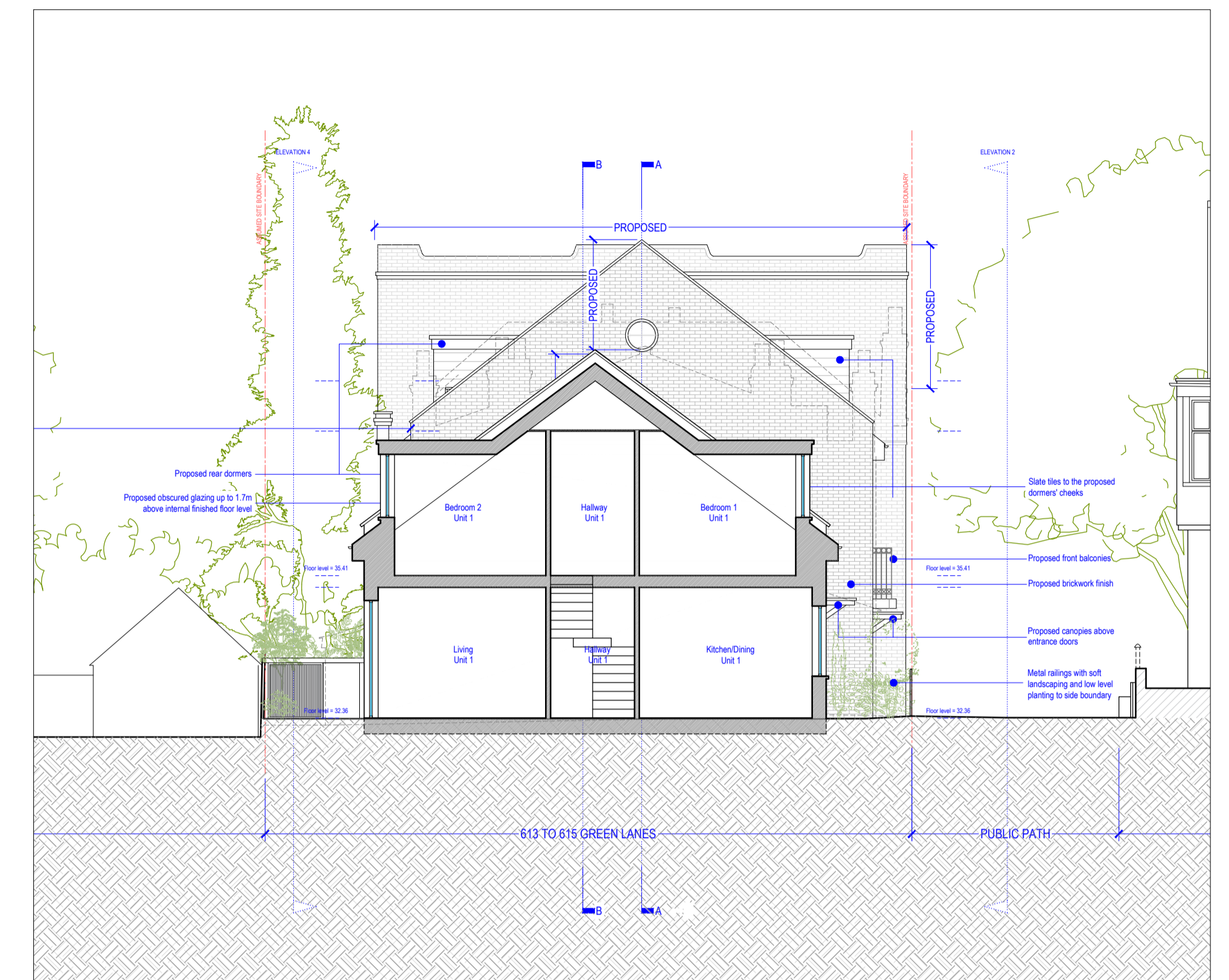

[02] PROPOSED SECTION E-E

1:100 @ A1

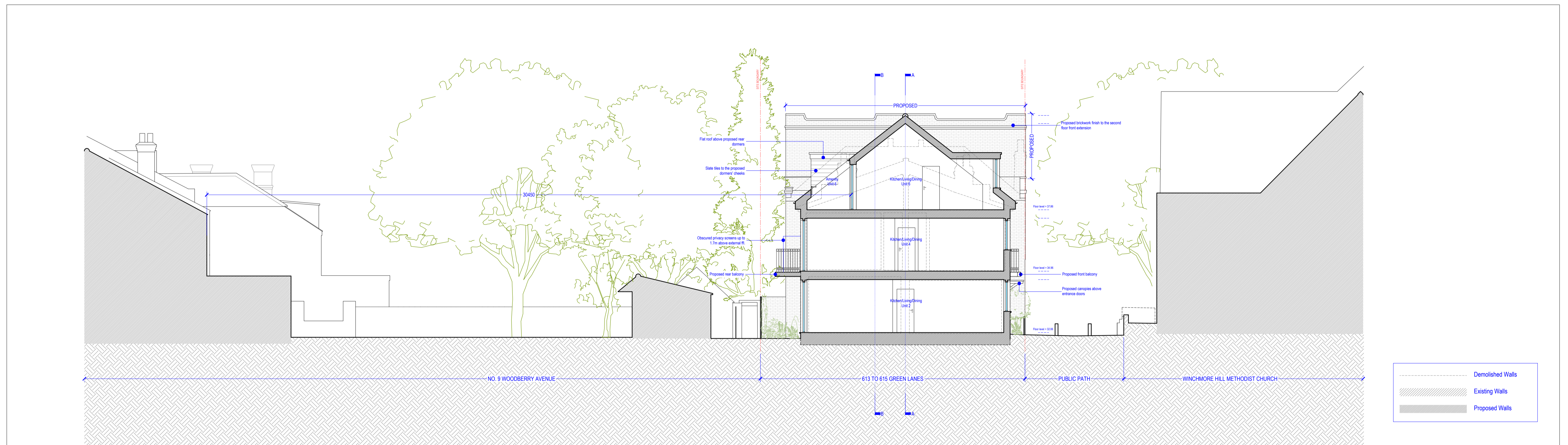

[03] PROPOSED SECTION D-D

1:100 @ A1

NOTE:
DO NOT SCALE FROM DRAWINGS - EXCEPT FOR PLANNING PURPOSES.
ALL DISCREPANCIES TO BE REPORTED TO ARCHITECT IMMEDIATELY.
ALL DIMENSIONS TO BE VERIFIED BY CONTRACTOR ON SITE PRIOR TO THE COMMENCEMENT OF ANY WORKS.



P1 15/11/22 Pre planning application Issue
P2 01/12/23 Full Planning Application Issue

VIVENDI ARCHITECTS LTD
Unit E3U, Bounds Green Industrial Estate, Ringway, London N11 2UD
Tel/Fax +44 (0)20 3232 4000 email: info@vivendiarchitects.com
© Vivendi Architects Ltd 2024
All rights reserved. Including but not limited to The Copyright, Designs and Patents Act 1988

CLIENT
Mr. P. Joannou

STATUS: **PLA**
SCALE AT A1: **1:100**
REVISION: **P2**

PROJECT TITLE
613-615 Green Lanes, Palmers Green, London N13 4EP
DRAWING TITLE
Proposed Sections B-B, D-D, and E-E

JOB AND DRAWING NO:
1849-P04-01