

[02] PROPOSED FIRST FLOOR PLAN

1:100 @ A1

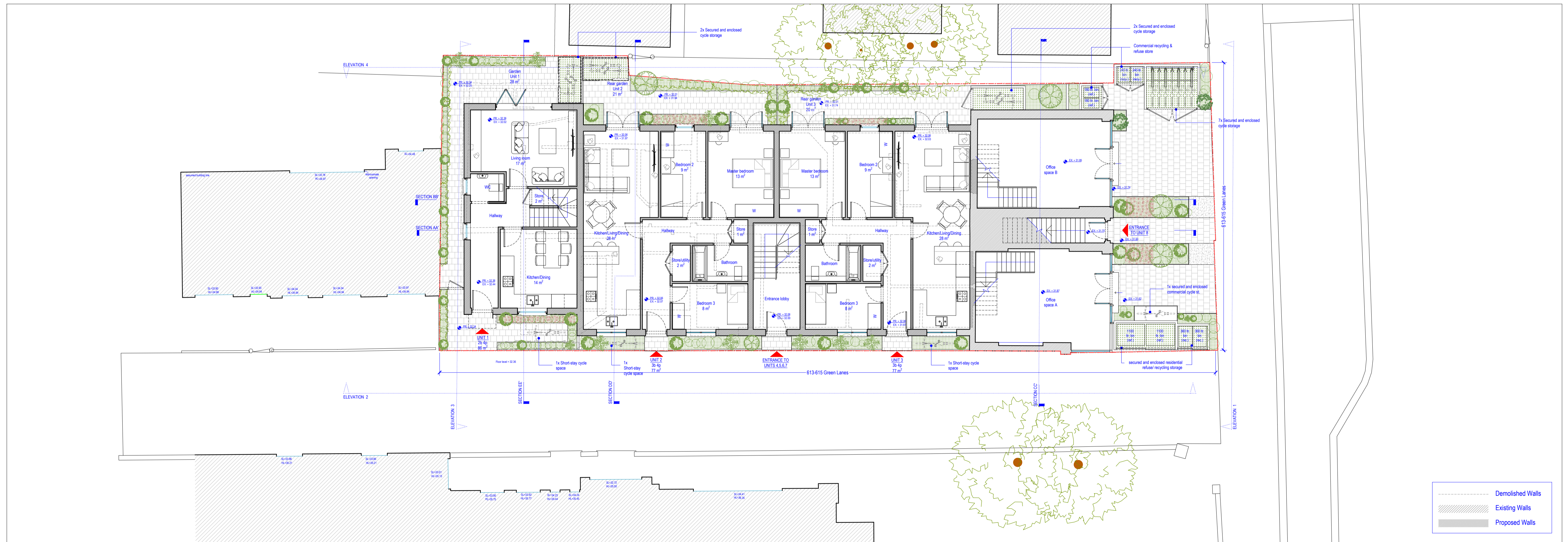

[01] PROPOSED GROUND FLOOR PLAN

1:100 @ A1

NOTE:  
DO NOT SCALE FROM DRAWINGS - EXCEPT FOR PLANNING PURPOSES.  
ALL DISCREPANCIES TO BE REPORTED TO ARCHITECT IMMEDIATELY.  
ALL DIMENSIONS TO BE VERIFIED BY CONTRACTOR ON SITE PRIOR TO THE COMMENCEMENT OF ANY WORKS.

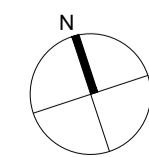

P1 15/11/22 Pre planning application Issue  
P2 01/12/23 Full Planning Application Issue

**VIVENDI ARCHITECTS LTD**  
Unit E3U, Bounds Green Industrial Estate, Ringway, London N11 2UD  
Tel/Fax +44 (0)20 3232 4000 email: info@vivendiarchitects.com  
© Vivendi Architects 1975 to 2023  
All rights reserved. Including but not limited to The Copyright, Designs and Patents Act 1988

CLIENT  
**Mr. P. Joannou**

STATUS: **PLA**  
SCALE AT A1: **1:100**  
REVISION: **P2**

PROJECT TITLE  
**613-615 Green Lanes, Palmers Green, London N13 4EP**  
DRAWING TITLE  
**Proposed Ground and First Floor Plans**

JOB AND DRAWING NO:  
**1849-P02-00**