

Existing/Proposed Roof Plan
SCALE 1:100 @ A3

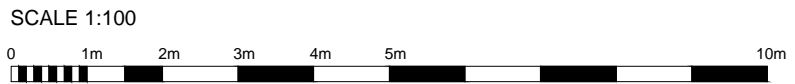

REV.#	DATE	NAME	NOTES
A	16.10.23	RY	Minor amendment

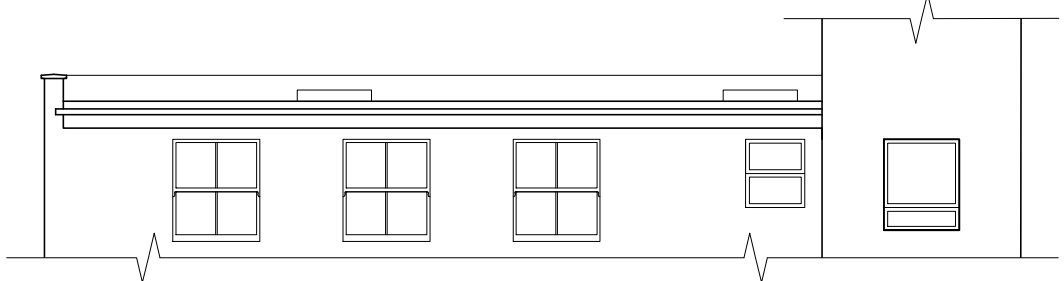

FLAT 12 - Existing Western Elevation
SCALE 1:100 @ A3

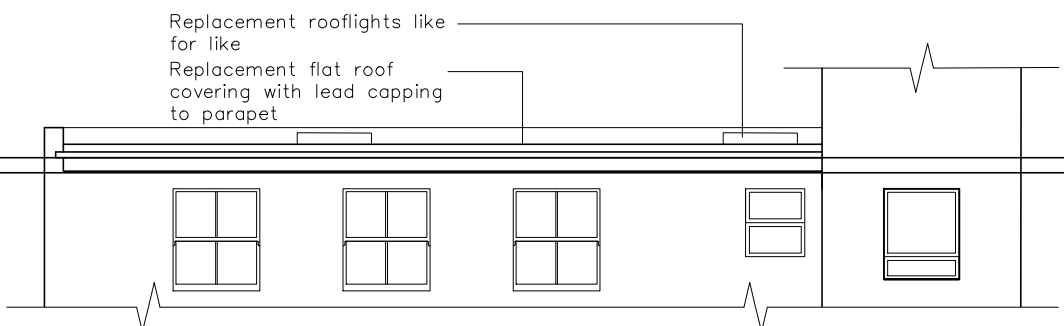

FLAT 12 - Proposed Western Elevation
SCALE 1:100 @ A3

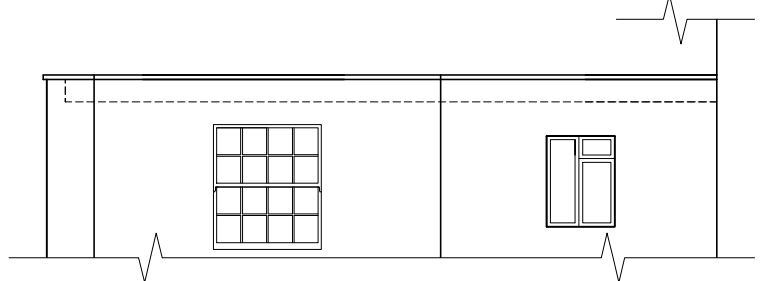

FLAT 6 - Existing Western Elevation
SCALE 1:100 @ A3

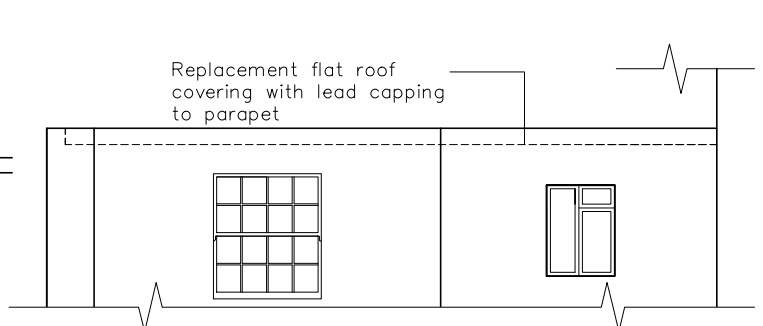

FLAT 6 - Proposed Western Elevation
SCALE 1:100 @ A3

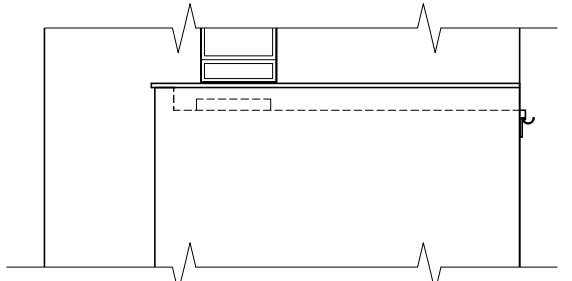

FLAT 12 - Existing Northern Elevation
SCALE 1:100 @ A3

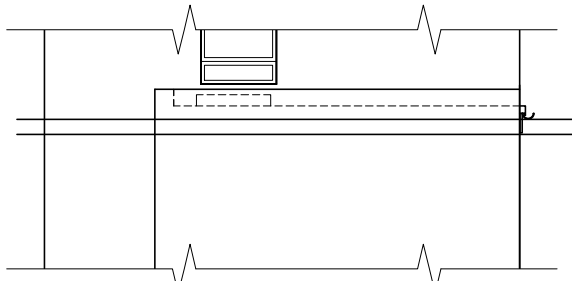

FLAT 12 - Proposed Northern Elevation
SCALE 1:100 @ A3

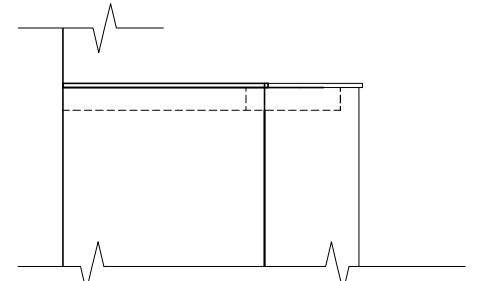

FLAT 6 - Existing Northern Elevation
SCALE 1:100 @ A3

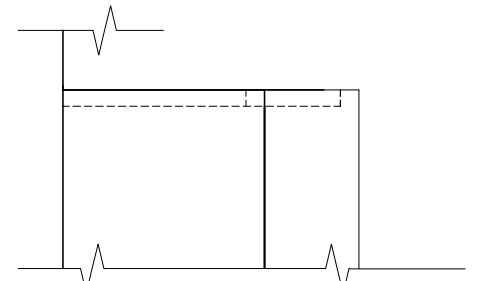

FLAT 6 - Proposed Northern Elevation
SCALE 1:100 @ A3

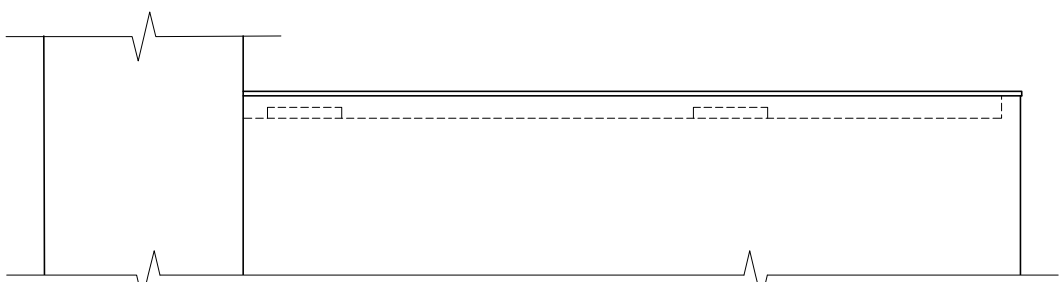

FLAT 12 - Existing Eastern Elevation
SCALE 1:100 @ A3

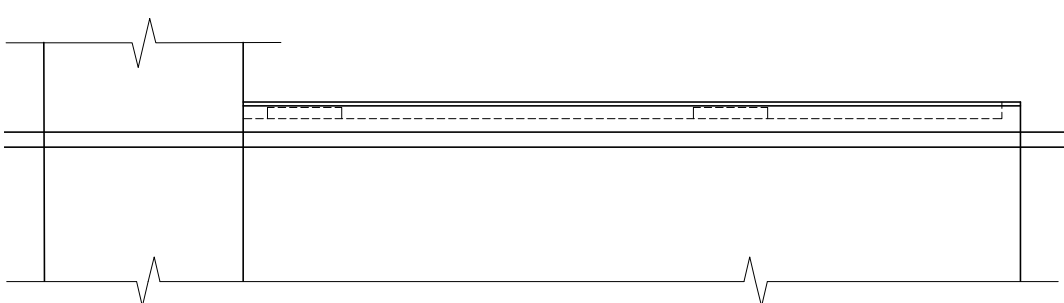

FLAT 12 - Proposed Eastern Elevation
SCALE 1:100 @ A3



Project
Flat 6 & 12, Hannah House,
12-13 Brunswick Terrace, Hove

Drawing
Existing & Proposed Elevations

Status
LISTED BUILDING APPLICATION

Drawing No. AL-101	Revision: A
Scale: 1:100 @ A3	Sheet: 1
Drawn by: RY	Date: 05.10.2023

notify Infinity Surveying of any discrepancies
© Infinity Surveying Ltd