

proposed first floor plan 1:50 @ A2

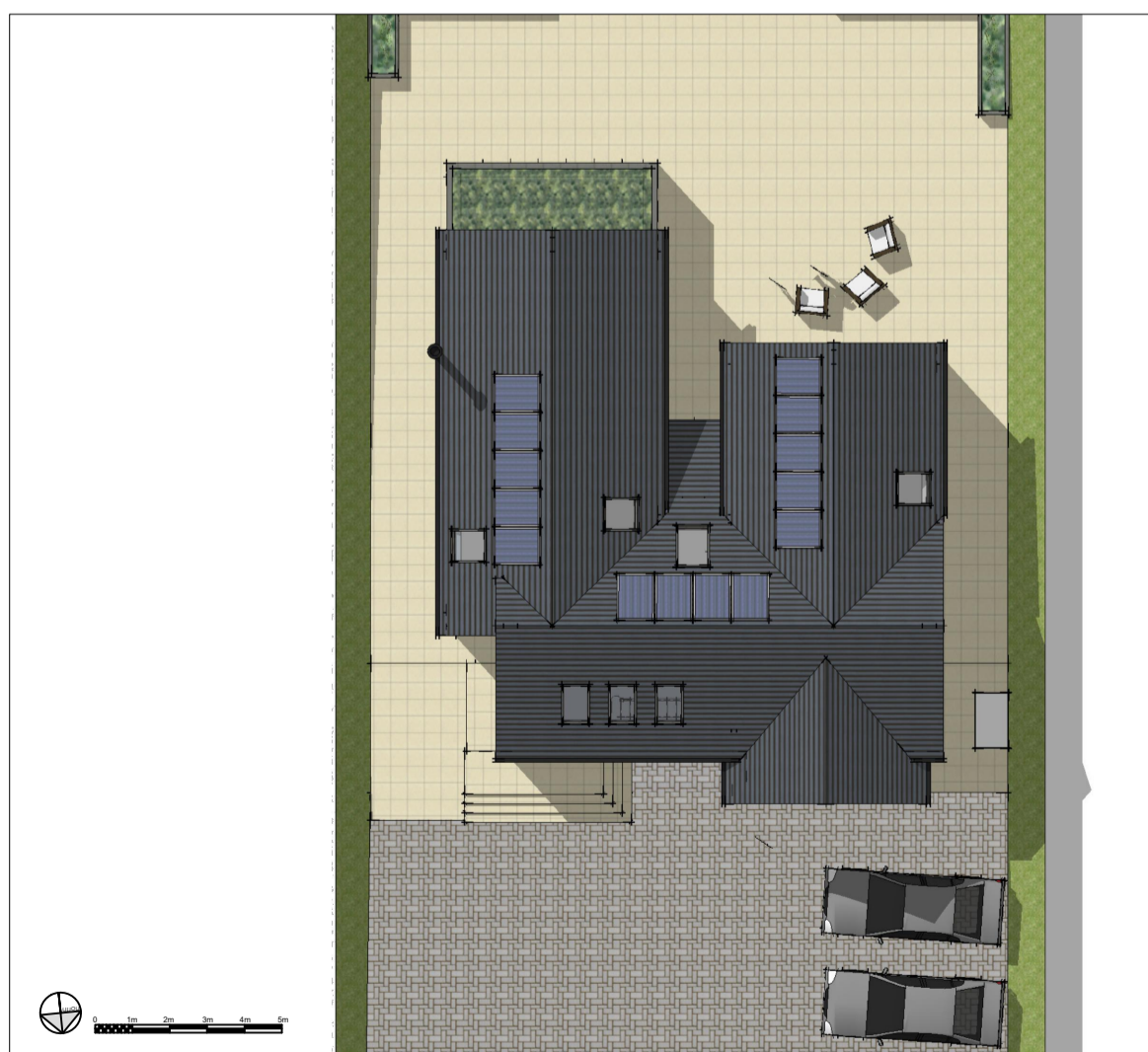

proposed roof plan 1:200 @ A2

ROOF PLAN RESIZED, SCALE ADDED 31223  
 Revisions

Crossings House Design Ltd.  
 The Old Dairy, 54 Comrie Street  
 Crieff, Perth & Kinross  
 PH7 4AX  
 tel: 07920 067411  
 steve@crossinghouse.co.uk

CLIENT:  
 Crawford Allan  
 PROJECT:  
 Proposed Development of 42 Muirend Road,  
 Perth, PH1 1JU  
 DRAWING:  
 Proposed First Floor Plan & Roof Plan

SCALE: as noted @ A2 DATE: Dec 2023 DRAWN: sgr  
 JOB NO: 23-018 DWG NO: (PL)005 REV: A

original @ A2 size