

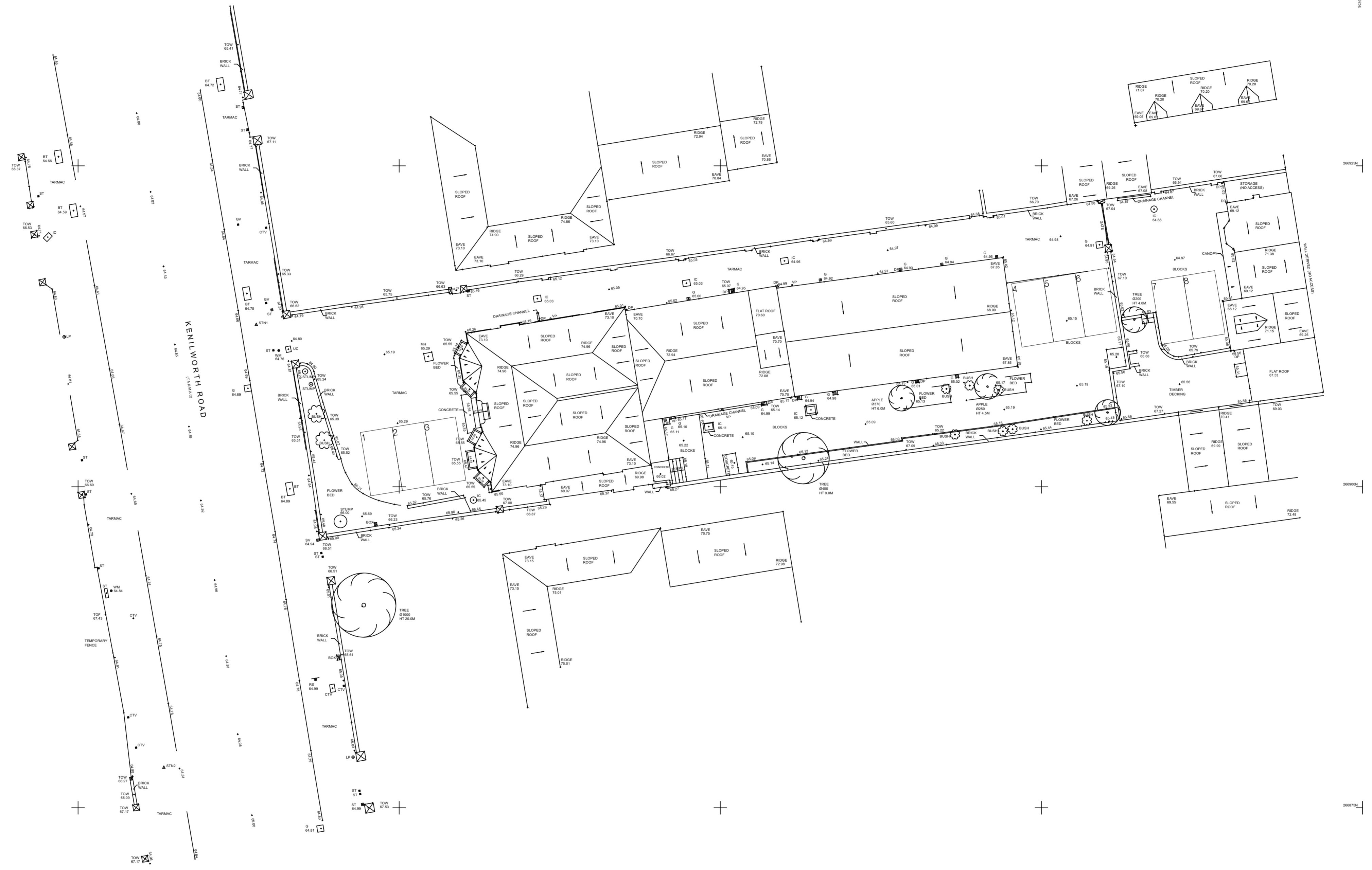

**Notes:**  
 This drawing is to be read in conjunction with all other consultants engineers and specialist sub-contractors drawings.  
 All items are to be checked referenced throughout design, tender & construction.  
 Any discrepancies whatsoever discovered must be reported to the Main Contractor or Contract Administrator (CA) as soon as they become apparent.  
 The Main Contractor is responsible for checking all dimensions prior to commencement of work.  
 All specified manufacturers are CMA for similar approved/CEA for equal approved whether stated or not. Any equivalent product or manufacturer must be approved in writing by the CA before use.  
 All structure shown on these drawings is based on structural philosophy & is to be fully designed, detailed & dimensioned by 'Others'. Refer to Structural Engineers plans for current structural design.  
 All drawings are to be read in conjunction with project specific NBS (national building specifications)

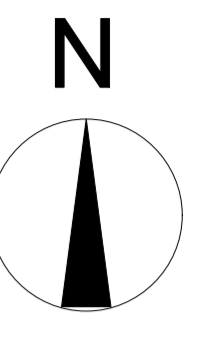

P01	13/06/23	Initial Issue	SS
Rev	Date	Revision Details	Author



**TIM ADAMS ARCHITECTS**

**Rami Aulak**  
 24 Kenilworth Road,  
 Leamington Spa  
 Existing Site Plan

Drawn	Date	Checked	Date
SS	June 2023	TA	June 2023

Scale: 1:200  
 Drawing Size: A1  
 Sheet Number: 173-TAA-XX-ZZ-DR-0100  
 Revision: P01

Status	Proposed for Issue
S0	Preliminary

Westwood Studios  
 59 Gloucester Road  
 Luton LU1 7 4EP  
 Tel: 01456 817217  
 email: info@timadamsarchitects.co.uk  
 www.timadamsarchitects.com

The copyright of this drawing is owned by the Architect/Designer and must not be copied or reproduced without the written consent of the Architect/Designer. This drawing is to be used for the purposes of the project only and is not to be used for any other purpose without the written consent of the Architect/Designer.