

# 24 Kenilworth Road

## Coach House - Proposed Ground Floor Plan

173-TAA-02-00-DR-A-1210

P01



**Notes:**  
 This drawing is to be read in conjunction with all other consultants and specialist sub-contractors' drawings, throughout design, tender & construction. All structural and MEP information shown on these drawings is based on structural & MEP philosophy & is to be fully designed, detailed & dimensioned by others.  
 All specified manufacturers are 'or equal & approved' whether stated or not. Any equivalent product or manufacturer must be approved in writing by the Contract Administrator and Principal Designer before use. All drawings are to be read in conjunction with project specific National Building Specification.  
 The main contractor is responsible for checking all dimensions prior to commencement of work. Any discrepancies discovered must be reported to the Contract Administrator as soon as they become apparent.

**Suitable for Planning - S2**

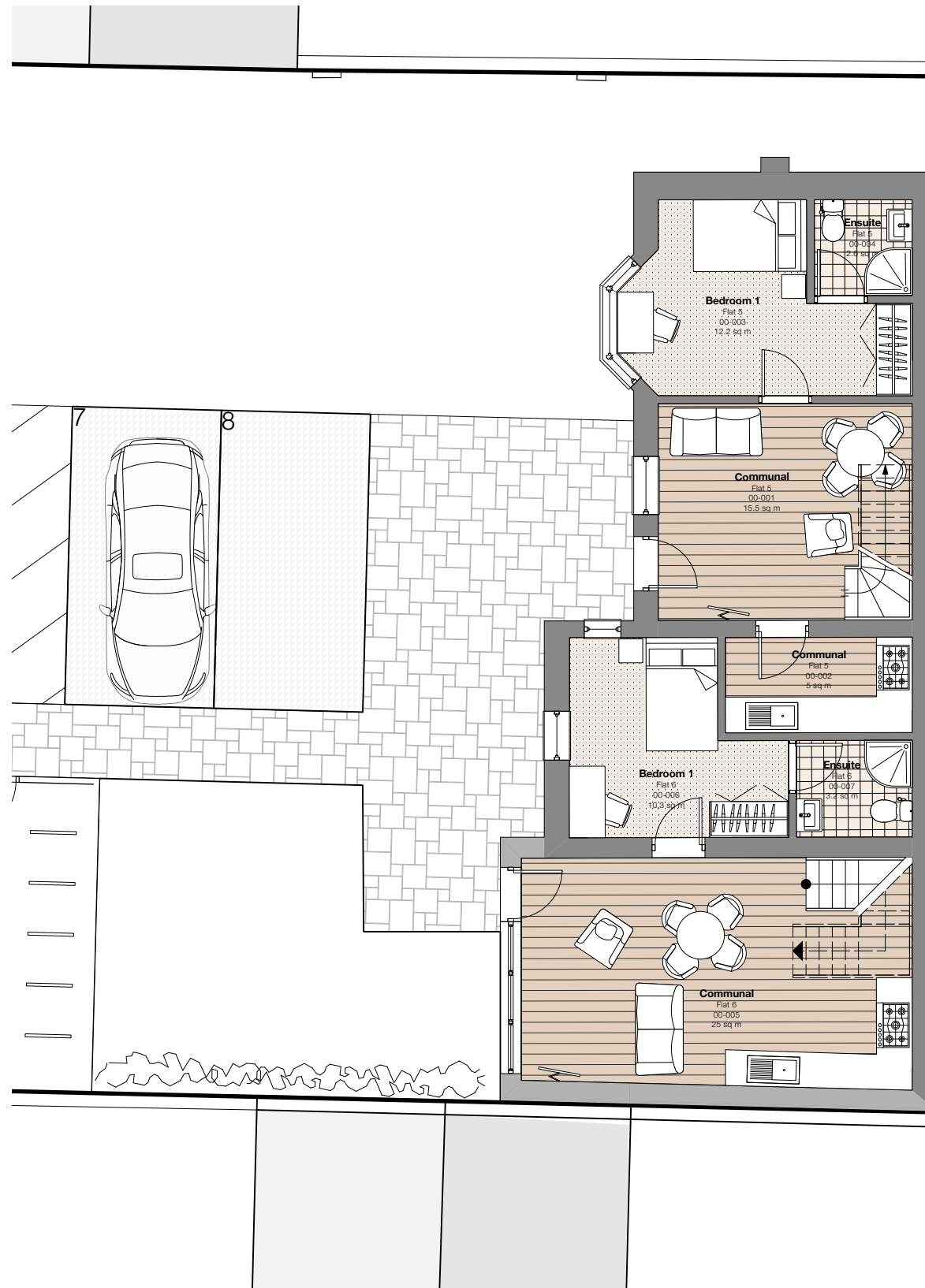

**1** Proposed Ground Floor Plan  
 Scale: 1:100

P01 25/09/2023 Initial Issue SS

Rev	Date	Revision Details	Author
-----	------	------------------	--------

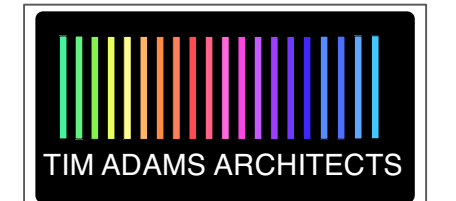

<b>Client</b>	Rami Aulak
<b>Job</b>	24 Kenilworth Road
<b>Title</b>	Coach House - Proposed Ground Floor Plan

Drawn	Date	Checked	Date
SS	Sep 2023	TA	Sep 2023
<b>Scale</b>	1:100	<b>Size</b>	A3
<b>Drawing Number</b>		<b>Revision</b>	
173-TAA-02-00-DR-A-1210		P01	

<b>Status &amp; Purpose For Issue</b>	<b>Status</b>
Suitable for Planning	S2



Registered company address, TAA Limited, 30 Nelson Street, Leicester LE1 7BA.  
 Healthcare Design is a sub division of Tim Adams Architects Limited.  
 Company Number: 11081976  
 The copyright of this drawing is vested in the Architect/ Designer and must not be copied or reproduced without his written consent. Figured dimensions only to be taken from this drawing.  
 All contractors and / or specialists must visit the site and be responsible for taking and checking all dimensions relative to this work.