

24 Kenilworth Road

Coach House - Proposed First Floor Plan

173-TAA-02-01-DR-A-1211

P01



Notes:
 This drawing is to be read in conjunction with all other consultants and specialist sub-contractors' drawings, throughout design, tender & construction. All structural and MEP information shown on these drawings is based on structural & MEP philosophy & is to be fully designed, detailed & dimensioned by 'others'.
 All specified manufacturers are 'or equal & approved' whether stated or not. Any equivalent product or manufacturer must be approved in writing by the Contract Administrator and Principal Designer before use. All drawings are to be read in conjunction with project specific National Building Specification.
 The main contractor is responsible for checking all dimensions prior to commencement of work. Any discrepancies discovered must be reported to the Contract Administrator as soon as they become apparent.

Suitable for Planning - S2

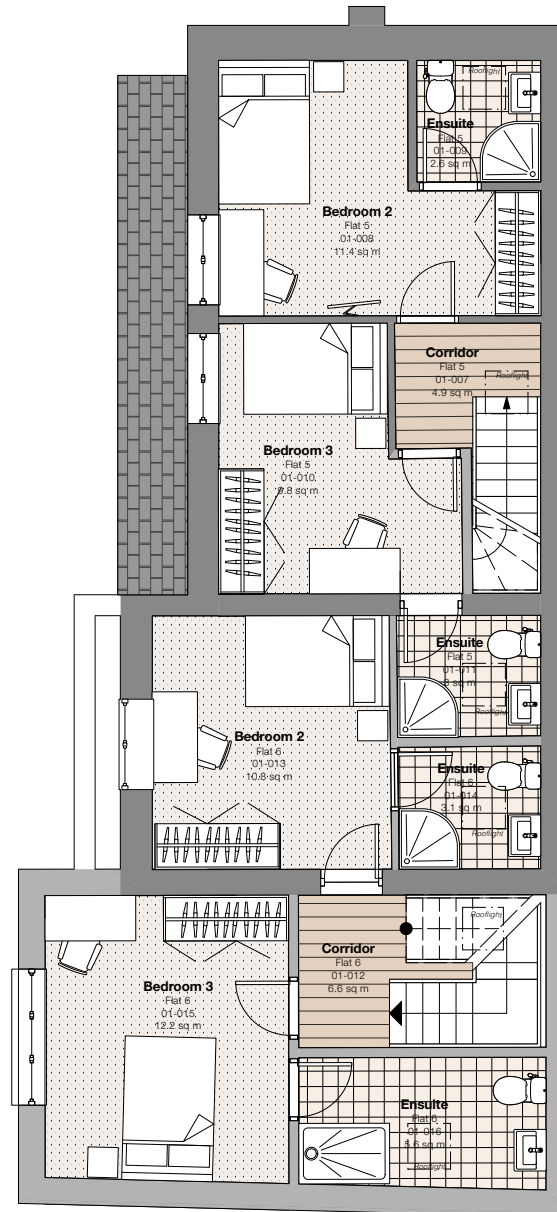

1 Proposed First Floor Plan
 Scale: 1:100

P01 25/09/2023 Initial Issue SS

Rev	Date	Revision Details	Author
-----	------	------------------	--------

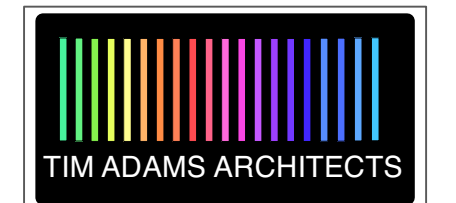

Client	Rami Aulak
Job	24 Kenilworth Road
Title	Coach House - Proposed First Floor Plan

Drawn	Date	Checked	Date
SS	Sep 2023	TA	Sep 2023
Scale	1:100	Size	A3
Drawing Number		Revision	
173-TAA-02-01-DR-A-1211		P01	

Status & Purpose For Issue	Status
Suitable for Planning	S2

WESTWOOD STUDIOS
 59 Bitteswell Road
 Lutterworth
 Leicestershire
 LE17 4EP
 Tel: 01162 983350
 www.timadamsarchitects.co.uk

Registered company address, TAA Limited, 30 Nelson Street, Leicester LE1 7BA.
 Healthcare Design is a sub division of Tim Adams Architects Limited.
 Company Number: 11081976
 The copyright of this drawing is vested in the Architects/ Designer and must not be copied or reproduced without his written consent. Figured dimensions only to be taken from this drawing.
 All contractors and / or specialists must visit the site and be responsible for taking and checking all dimensions relative to this work.