



North Elevation



West Elevation



South Elevation

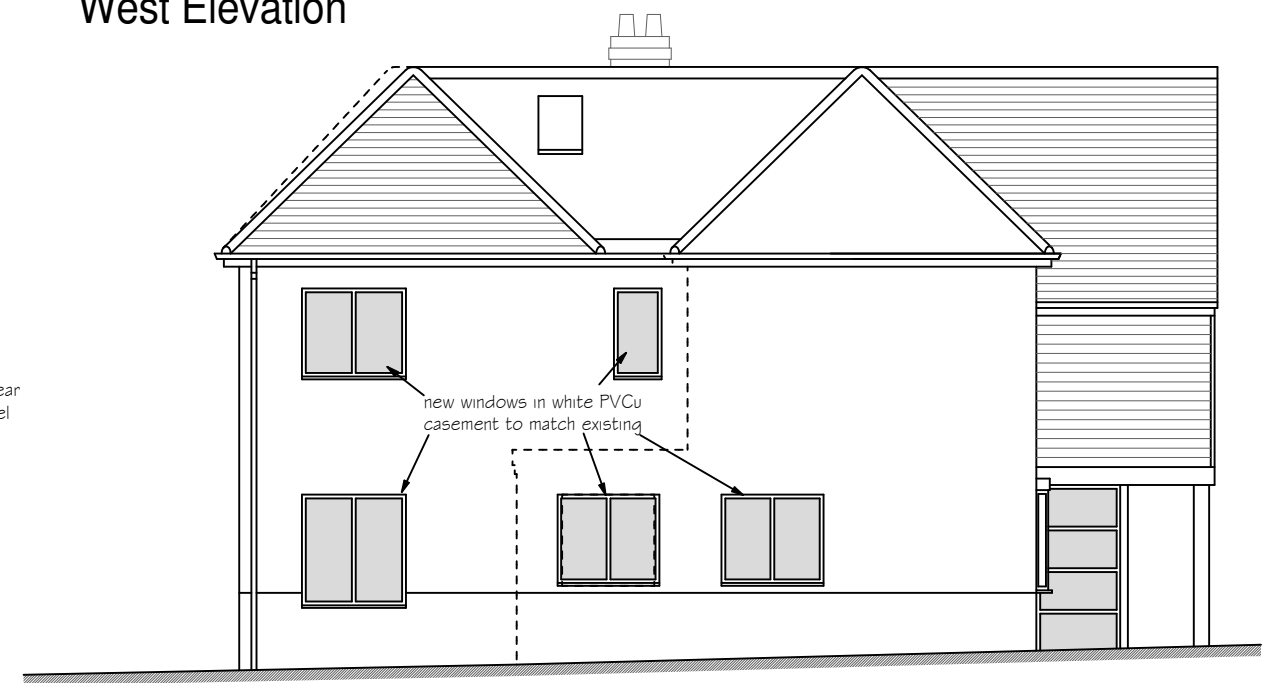

East Elevation

■ Indicates new windows & doors

Refer to separate schedule for details of new external materials & finishes

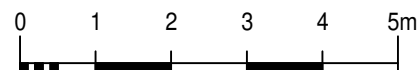

<p>This drawing is the copyright of the Architect and must not be reproduced without permission, except by the Local Planning Authority for planning purposes.</p> <p>Figured dimensions to be taken in preference to scaled. Dimensions to be checked on site before work commences. No deviation from this drawing will be permitted without the prior written consent of the Architect. Ground floor slabs, foundations, structure, etc., and all work below ground is shown provisionally and inspection of ground conditions is essential prior to work commencing. Reassessment is essential when the ground conditions are apparent and redesign may be necessary in the light of soil conditions found. The responsibility for establishing the soil and subsoil conditions rests with the Contractor.</p>	<p>drawing</p> <p>PROPOSED ELEVATIONS</p>	<p>revisions</p> <table border="1"> <thead> <tr> <th>drawing no.</th> <th>rev.</th> <th>date</th> <th>scale(s)</th> <th>sheet size</th> </tr> </thead> <tbody> <tr> <td>22302/203</td> <td></td> <td>NOV 2023</td> <td>1:100</td> <td>A3</td> </tr> </tbody> </table>	drawing no.	rev.	date	scale(s)	sheet size	22302/203		NOV 2023	1:100	A3
	drawing no.	rev.	date	scale(s)	sheet size							
22302/203		NOV 2023	1:100	A3								
<p>project</p> <p>EXTENSIONS & ALTERATIONS TO TWO STOREY DETACHED HOUSE, 'HIGH TREES' COLDHILL LANE, HORNDEAN HANTS PO8 9SB</p>	<p>client</p> <p>MR & MRS KNOTT</p>	<p>Jeffrey Douglas Chartered Architect</p> <p>60a Sinah Lane Hayling Island Hampshire PO11 0RH Tel: (023) 9246 8889 E-mail: jdd@jeffreydouglas.co.uk</p>										