

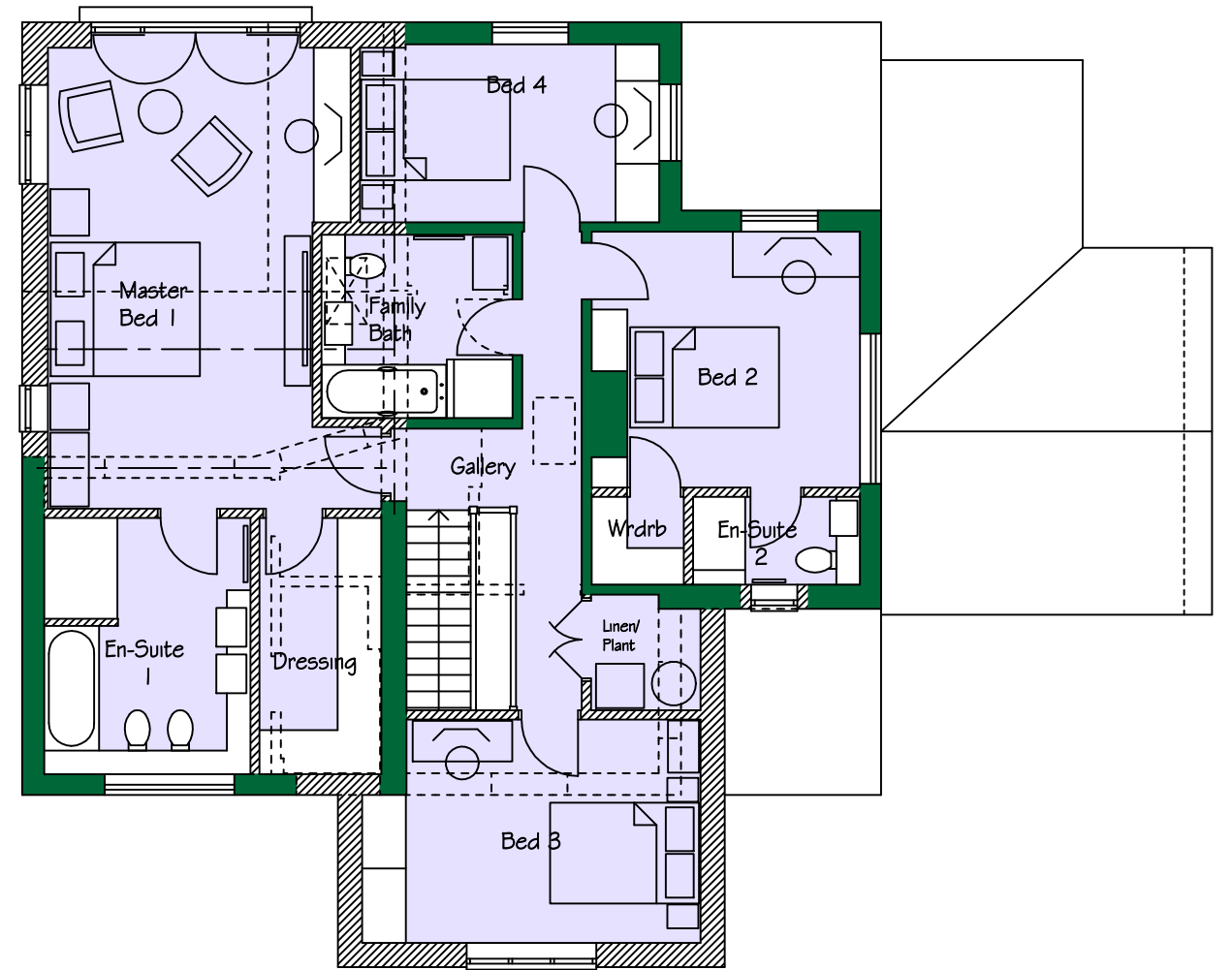

Proposed Ground Floor Plan

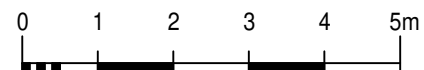

Proposed First Floor Plan

<p>This drawing is the copyright of the Architect and must not be reproduced without permission, except by the Local Planning Authority for planning purposes.</p> <p>Figured dimensions to be taken in preference to scaled. Dimensions to be checked on site before work commences. No deviation from this drawing will be permitted without the prior written consent of the Architect. Ground floor slabs, foundations, structure, etc., and all work below ground is shown provisionally and inspection of ground conditions is essential prior to work commencing. Reassessment is essential when the ground conditions are apparent and redesign may be necessary in the light of soil conditions found. The responsibility for establishing the soil and subsoil conditions rests with the Contractor.</p>	<p>drawing</p> <p>PROPOSED GROUND & FIRST FLOOR PLANS</p>	<p>revisions</p> <table border="1"> <tr> <th>drawing no.</th> <th>rev.</th> <th>date</th> <th>scale(s)</th> <th>sheet size</th> </tr> <tr> <td>22302/202</td> <td></td> <td>NOV 2023</td> <td>1:100</td> <td>A3</td> </tr> </table>	drawing no.	rev.	date	scale(s)	sheet size	22302/202		NOV 2023	1:100	A3
	drawing no.	rev.	date	scale(s)	sheet size							
	22302/202		NOV 2023	1:100	A3							
<p>client</p> <p>MR & MRS KNOTT</p>	<p>date</p>											
<p>project</p> <p>EXTENSIONS & ALTERATIONS TO TWO STOREY DETACHED HOUSE, 'HIGH TREES' COLDHILL LANE, HORNDEN HANTS PO8 9SB</p>	<p>Jeffrey Douglas Chartered Architect</p>  <p>60a Sinah Lane Hayling Island Hampshire PO11 0HH Tel: (023) 9246 8889 E-mail: jdd@jeffreydouglas.co.uk</p>											