

1. All discrepancies, errors or omissions to be reported prior to work commencing.
2. All dimensions to be checked on site prior to work commencing.
3. All materials, components and workmanship to comply with relevant British Standards, Codes of Practice and appropriate manufacturers recommendations applicable at the time.
4. For specialist works see relevant consultants/suppliers drawings.

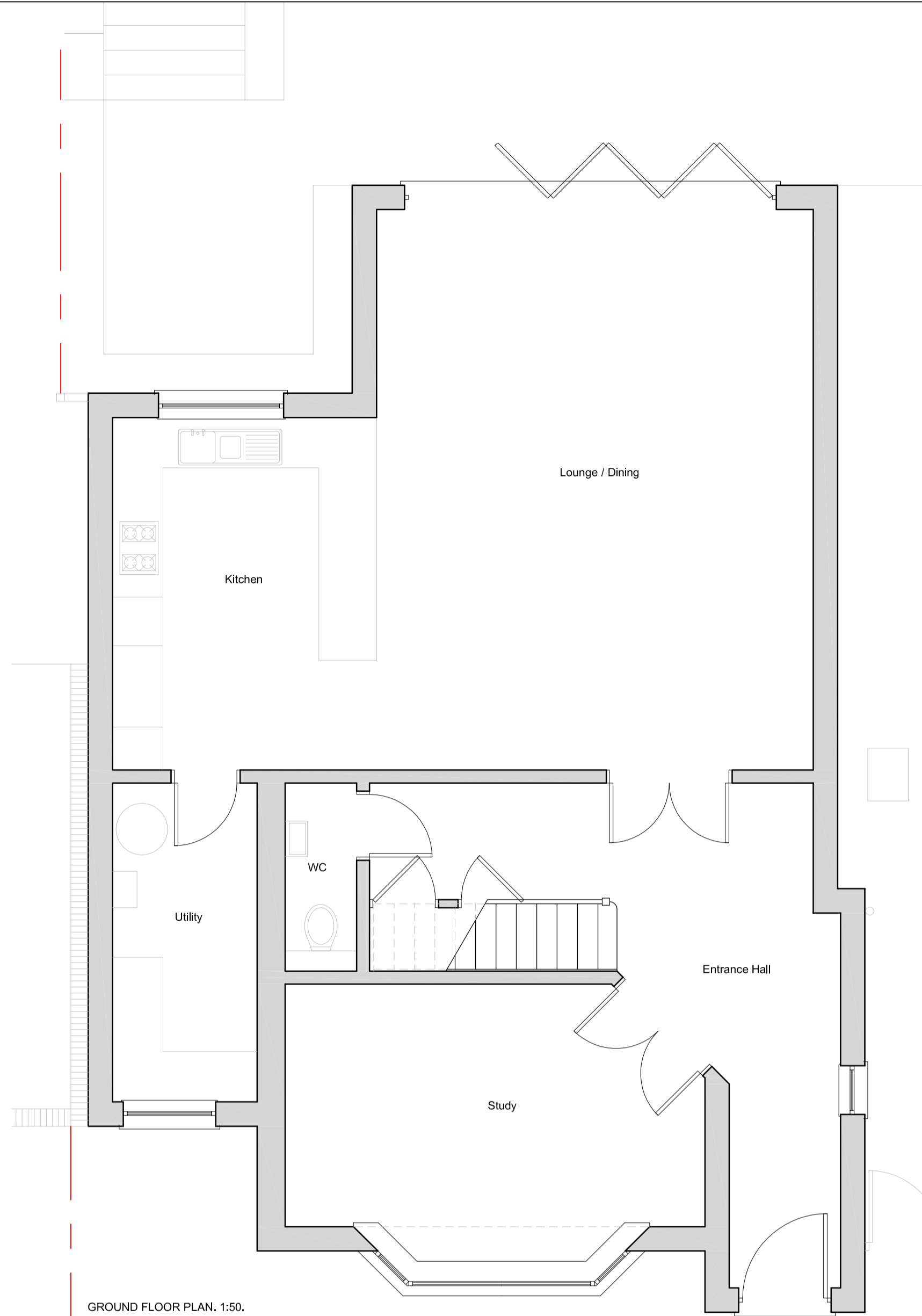

GROUND FLOOR PLAN, 1:50.

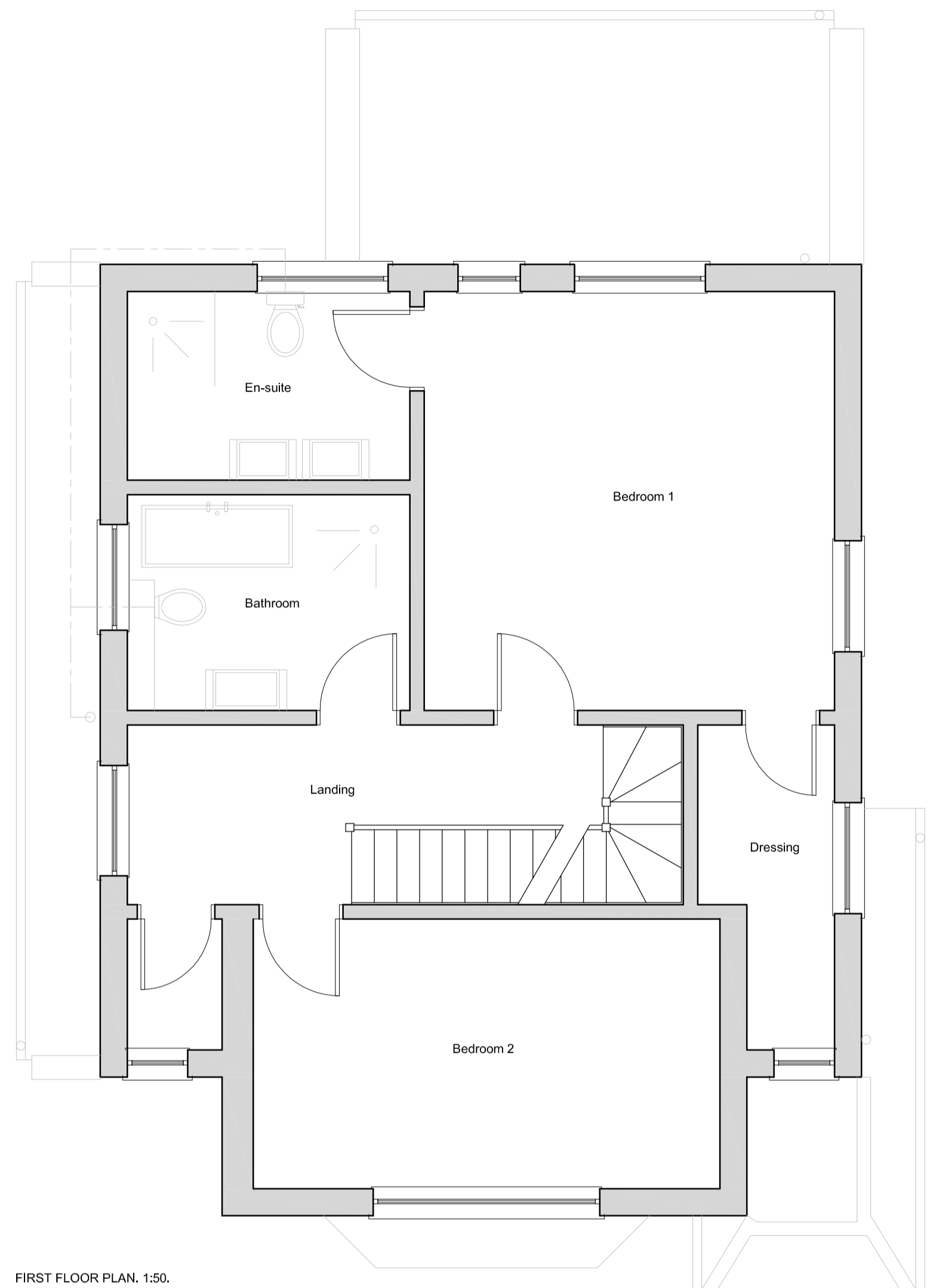

FIRST FLOOR PLAN, 1:50.

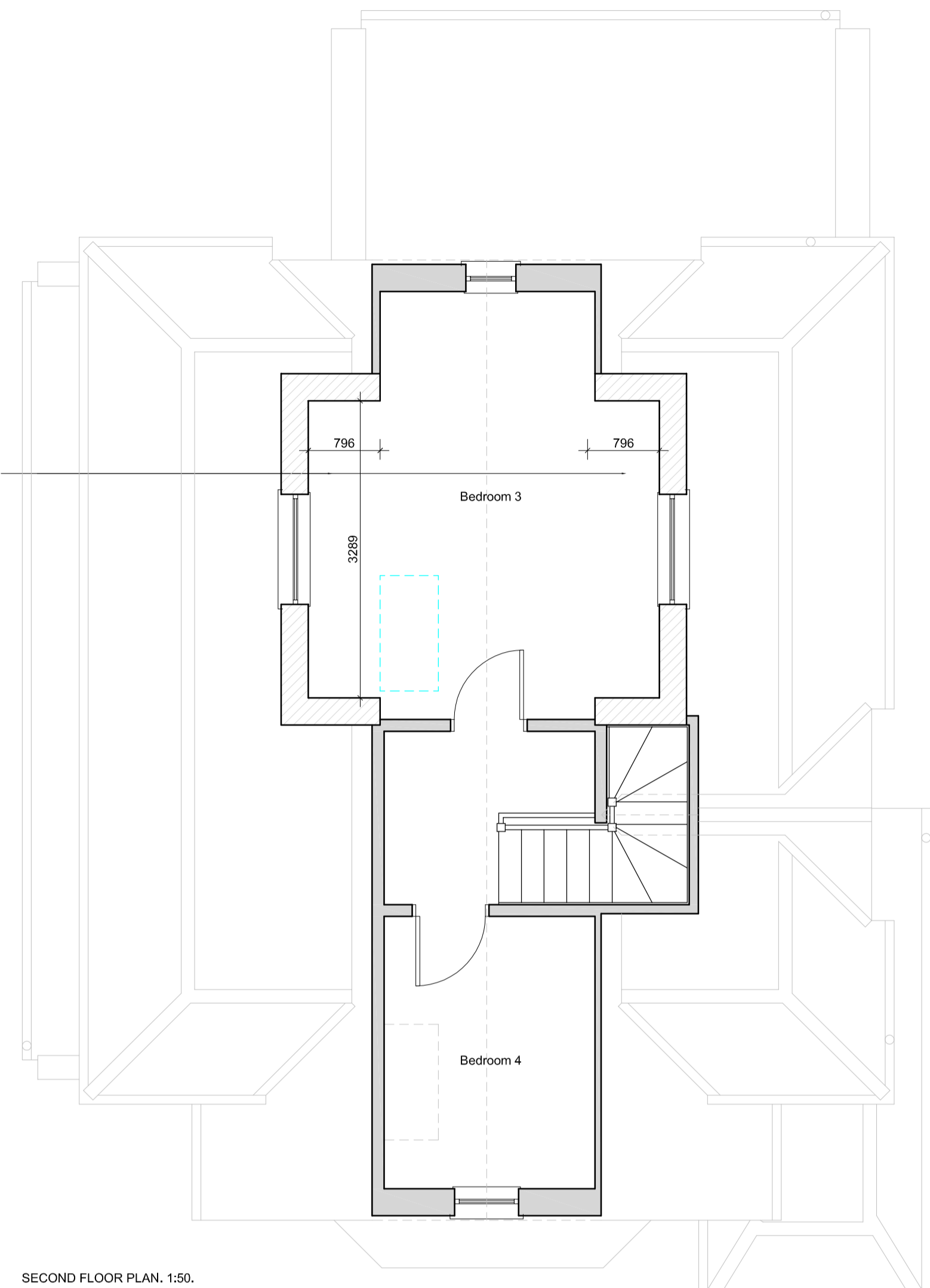

SECOND FLOOR PLAN, 1:50.



FRONT ELEVATION, 1:100.

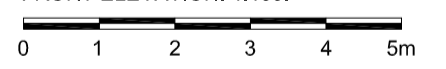

ALL EXTERNAL MATERIALS TO MATCH EXISTING.

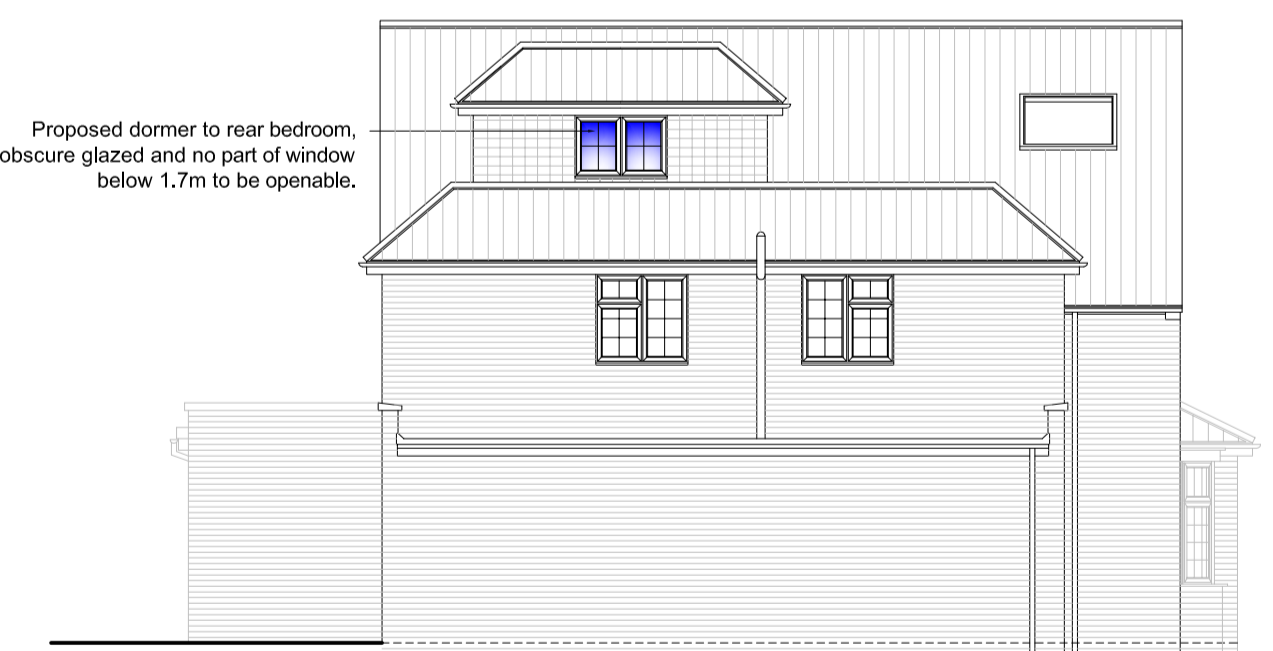

SIDE ELEVATION, 1:100.

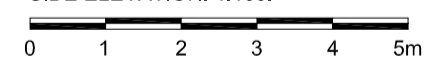

Proposed dormer to rear bedroom, obscure glazed and no part of window below 1.7m to be openable.

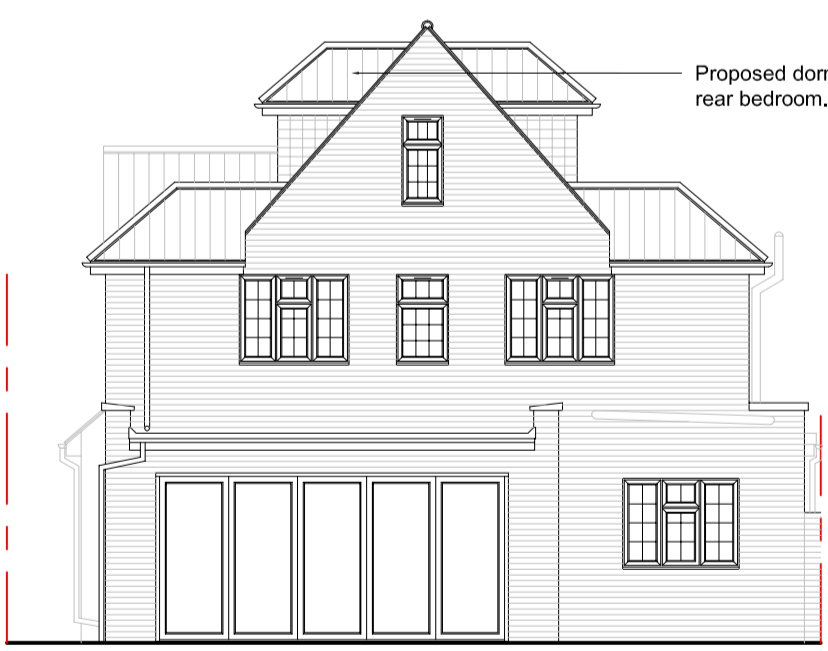

REAR ELEVATION, 1:100.

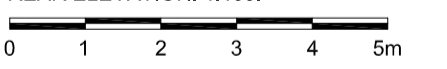

Proposed dormers to rear bedroom.



SIDE ELEVATION, 1:100.

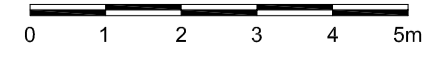

Proposed dormer to rear bedroom, obscure glazed and no part of window below 1.7m to be openable.

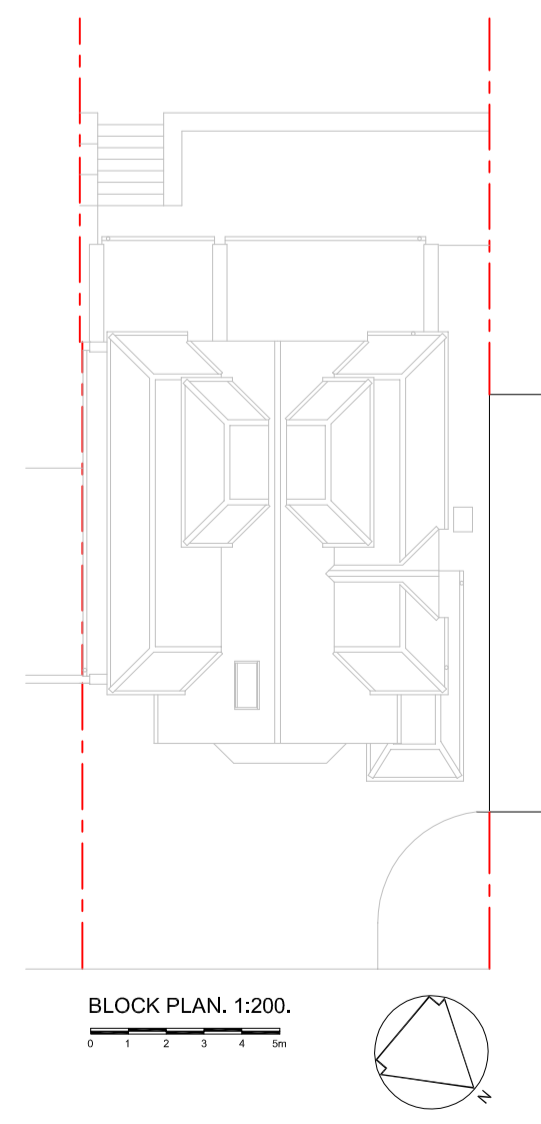

BLOCK PLAN, 1:200.

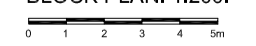

PLANNING ISSUE

db Design Services
architectural consultants

8 Coningsby Bank
St. Albans, Herts
AL1 2NX
T: 07802 687837
F: 01727 842649
E: barndrr@aol.com

client
Mr & Mrs Mohammed.

project
Proposed Dormer Windows.
58 Sunnyfields, Mill Hill, NW7 4RG

drawing title
PROPOSED PLANS & ELEVATIONS.

date October 2023.	scale As shown.	dwn db
drawing number 278-003.	sheet no. 1 of 1	rev -