

SITE A PROPOSED BUILDINGS

© Caravan Room - All rights reserved. BDA is a trading name of BDA.
 This drawing is copyright of BDA. No unauthorised copying without prior consent of BDA.
 Attention is drawn to the owner / builder to consult with neighbouring owners before any work is carried out with regard to the Party Wall Act 1996.
IMPORTANT NOTE: Works to be fully compliant with the CDM 2015 regulations.
 Do not scale from this drawing - Use figured dimensions only (all levels & dimensions to be checked on site).

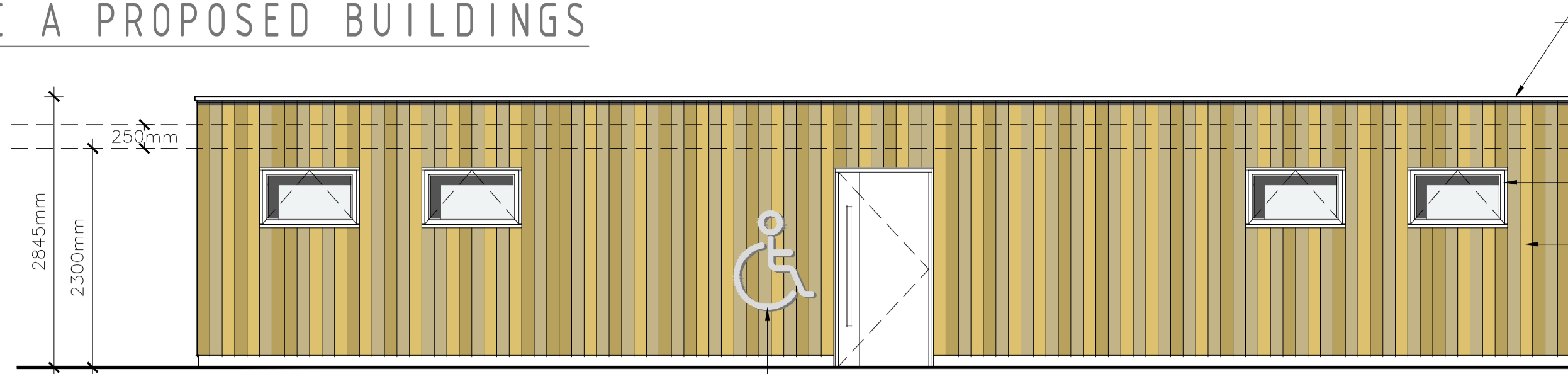

PROPOSED FRONT ELEVATION 1:50



Parapet to be finished with slim profile PPC aluminium capping.
 Slim profile PPC aluminium windows.
 External walls to be finished in vertical architectural timber cladding as shown.
 Oversized brushed aluminium raised applied toilet symbols fixed to walls where indicated.

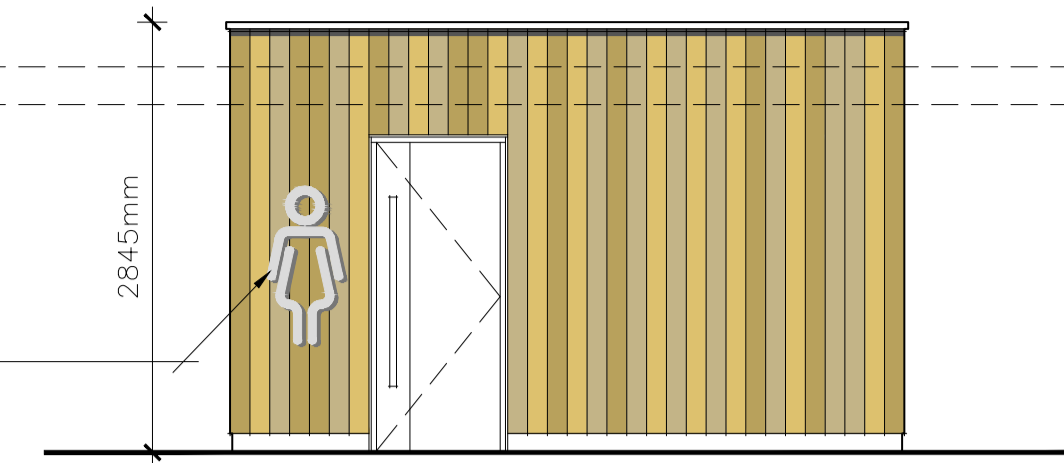

PROPOSED SIDE ELEVATION 1:50

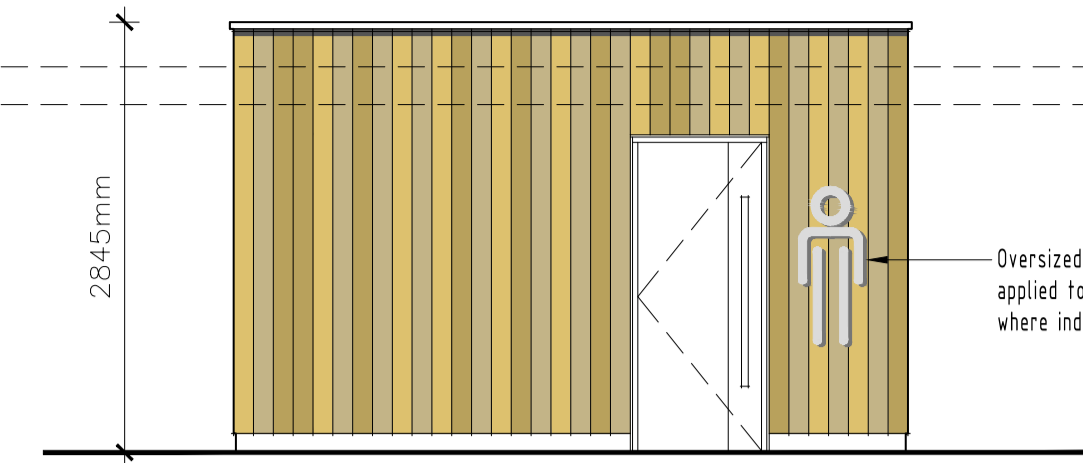

PROPOSED SIDE ELEVATION 1:50

Oversized brushed aluminium raised applied toilet symbols fixed to walls where indicated.

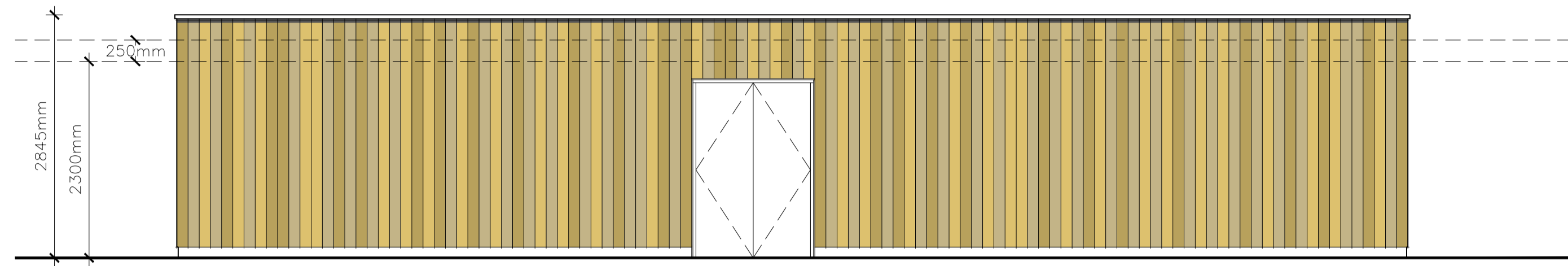

PROPOSED REAR ELEVATION 1:50

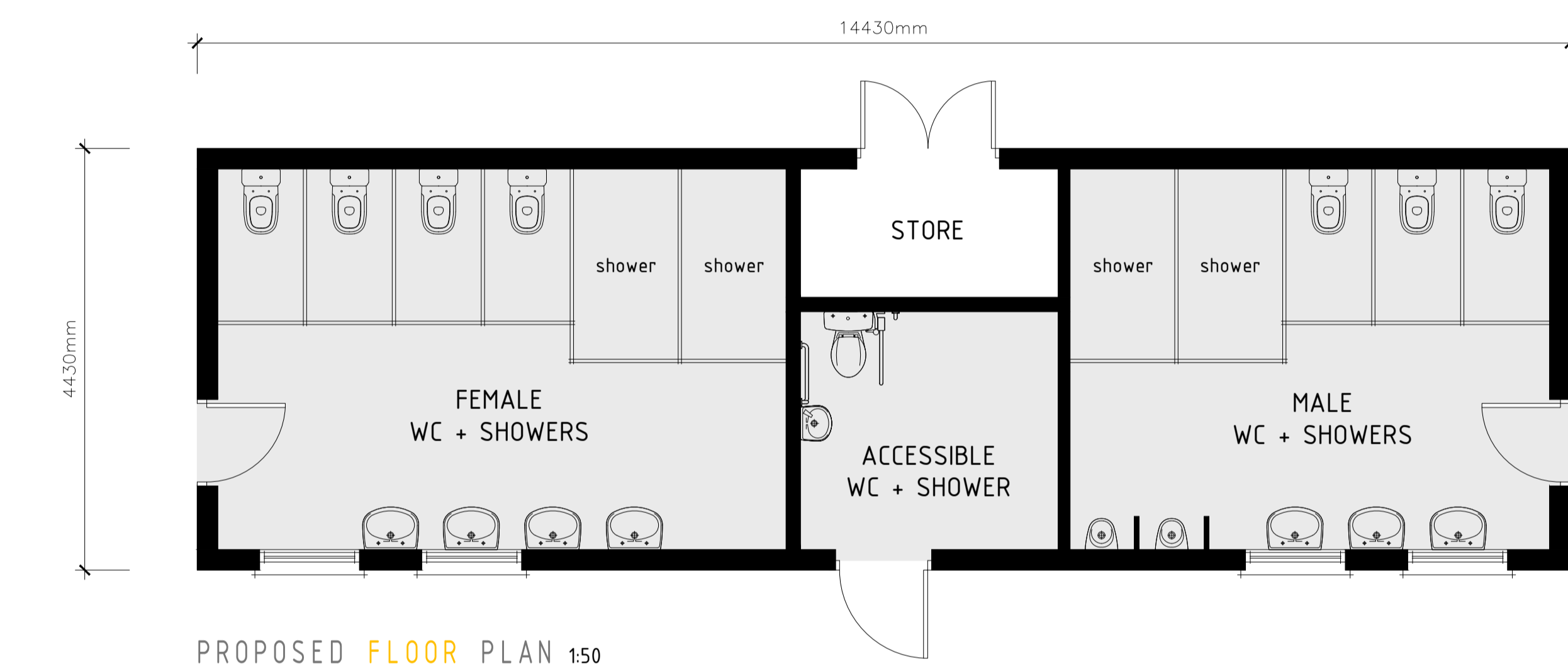

PROPOSED FLOOR PLAN 1:50



FIRE POINT DETAILS

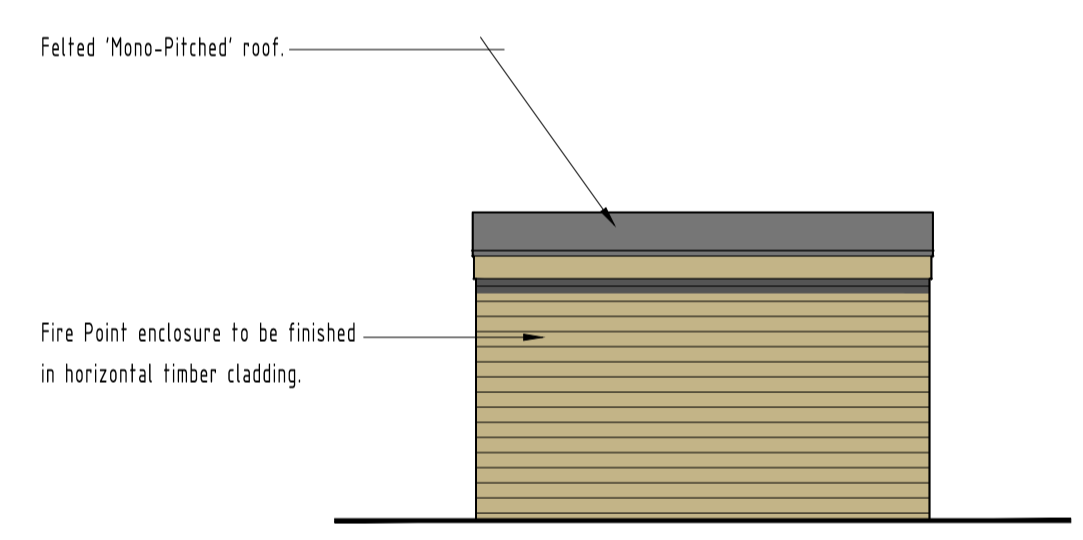
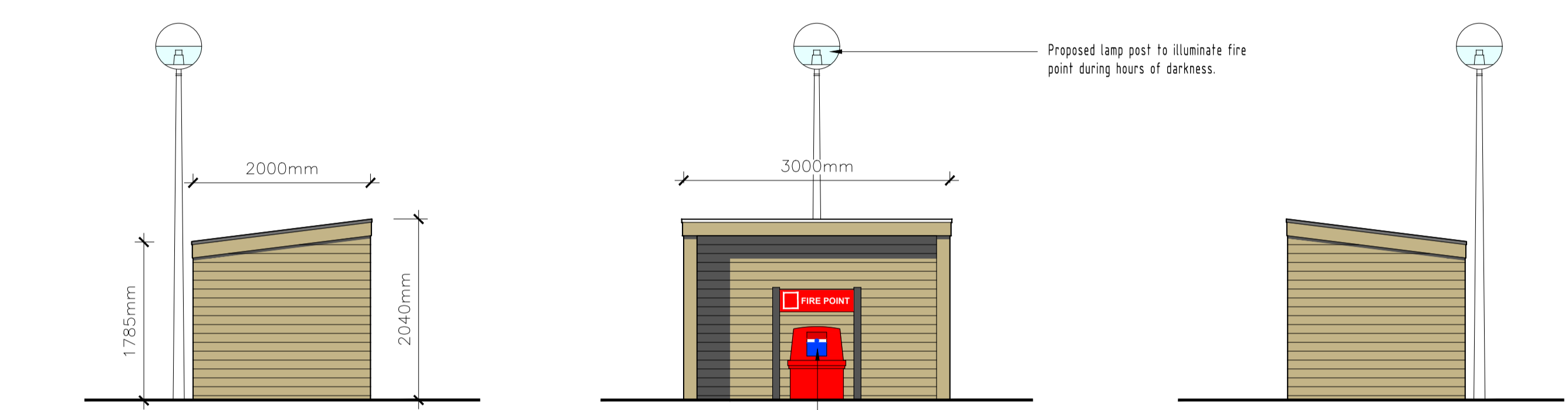

PROPOSED FIRE POINT
 Positioned so that no Caravan is further than 90m.
 To house 2No. 10 Litre water(gas expelled) extinguishers.

Fire action
ON DISCOVERING A FIRE

1. Sound the alarm.
2. Dial to call the fire brigade.
3. If possible tackle the using the appliances provided. (Do not endanger yourself or others in doing so).

ON HEARING THE FIRE ALARM

4. Leave the building by the nearest available exit.
5. Close all doors behind you.
6. Report to person in charge of assembly point at:

7. Do not take risks.
Do not stop to collect personal belongings.
Do not re-enter the building for any reason unless authorised to do so.

PROPOSED SIGNAGE

TOILET + SHOWER BLOCK DETAILS

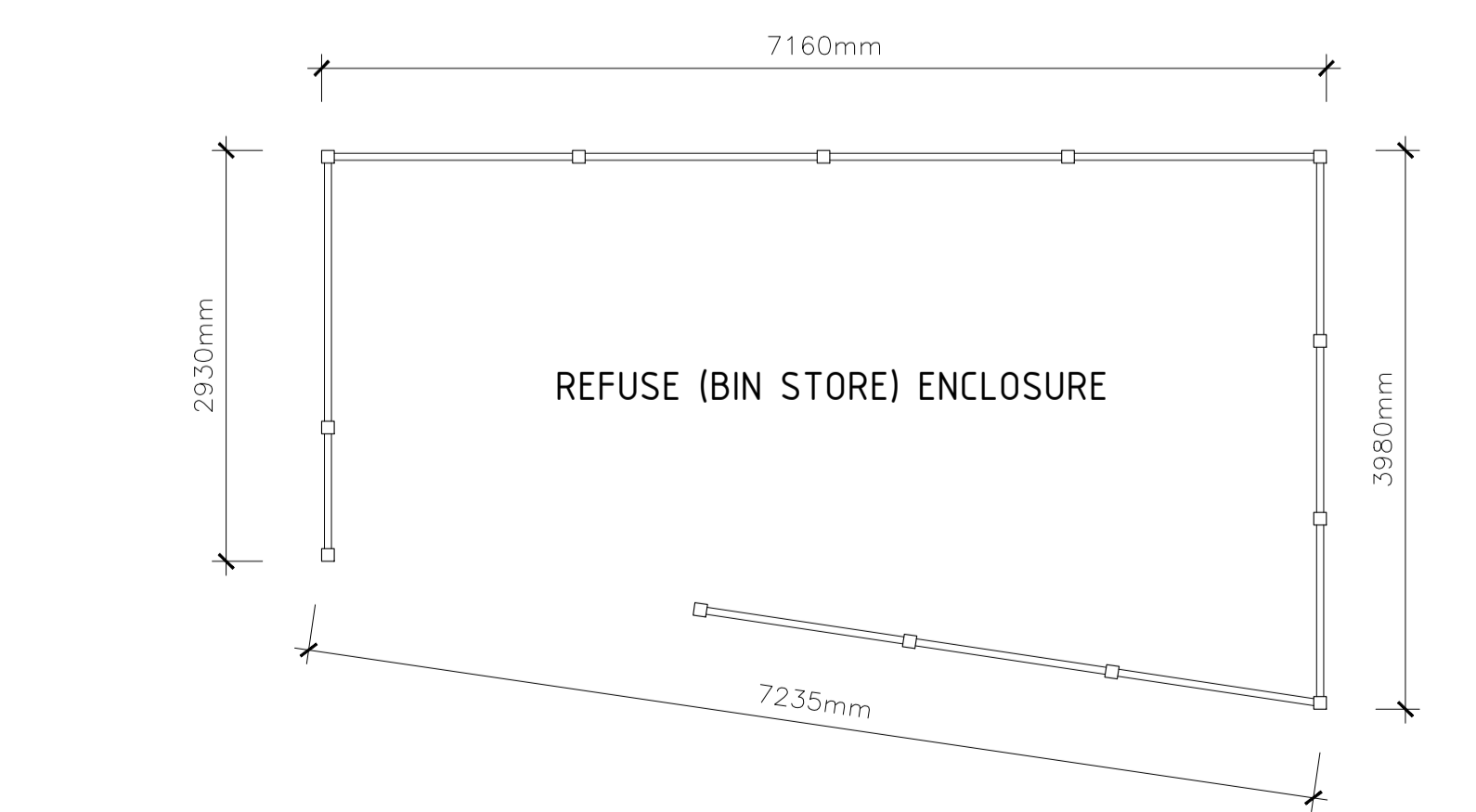
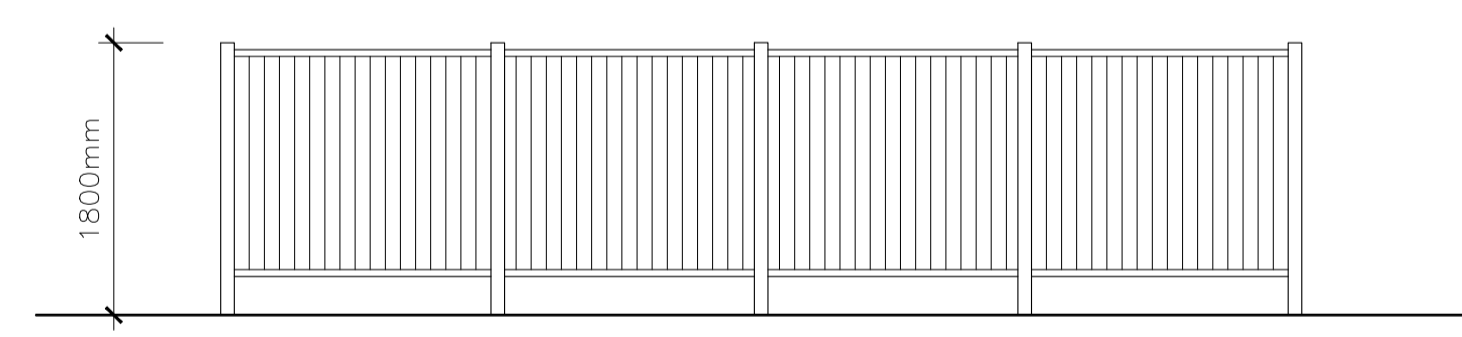
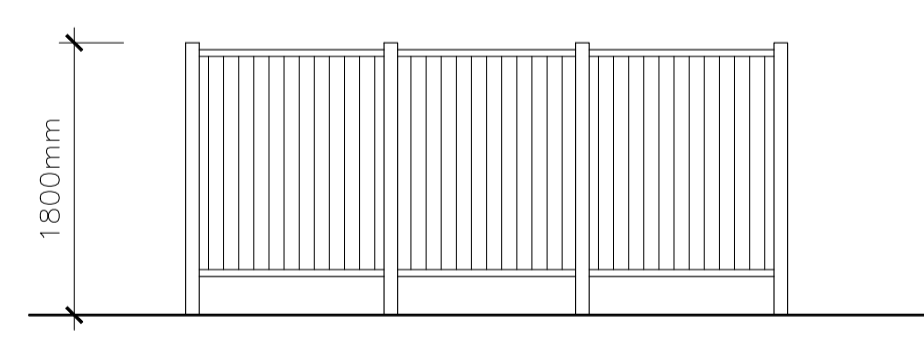
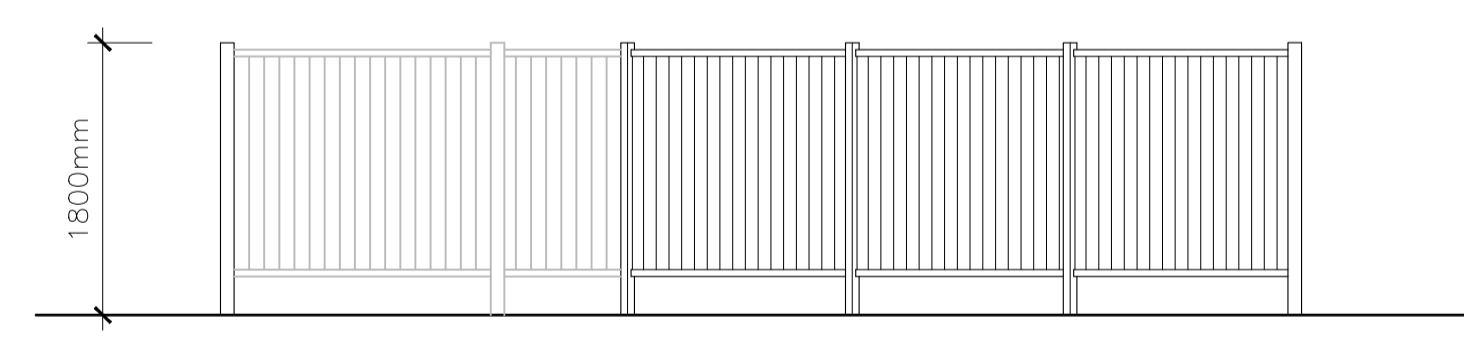

REFUSE ENCLOSURE DETAILS

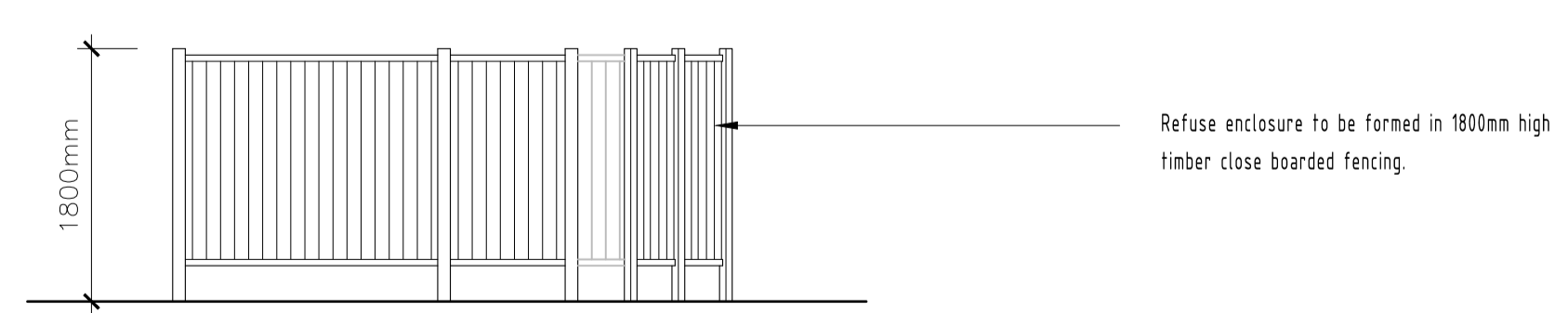

Refuse enclosure to be formed in 1800mm high timber close boarded fencing.

Client: Mr P Davis
 Location: Land at Darenth Fishing Complex, Darenth, Kent, DA2 7QY

Project: Proposed Touring Caravan Site, SITE A PROPOSED BUILDINGS

TOILET/SHOWERS, FIRE POINT + REFUSE

Drawn: SRF
 Scale: 1:100
 Date: August 2023
 Drawing No: 23-1001/SK02

BDA
ARCHITECTURE
RIBA
Chartered Practice

Studio on the Green
Ballards Gore Golf Club
Gore Road, Canewdon, Essex, SS4 2DA
Telephone: (01702) 548 588
www.bdaarchitecture.co.uk