

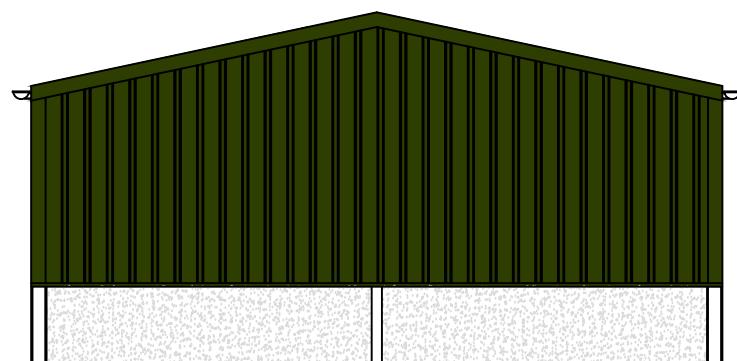

Scale in meters @ 1:100 @ A3

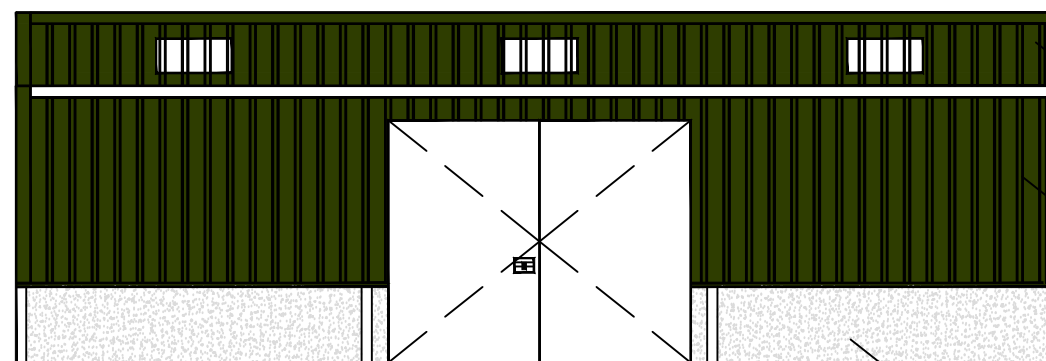

Proposed East Elevation



Proposed South Elevation

Roofing & Flashings
Profile Metal Panels
Dark Green BS12B29

Elevations & Flashings
Profile Metal Panels
Dark Green BS12B29

White Washed
Concrete Panel Walls

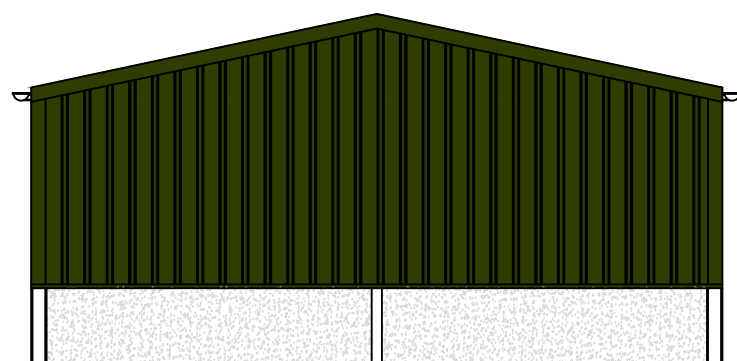

Proposed West Elevation

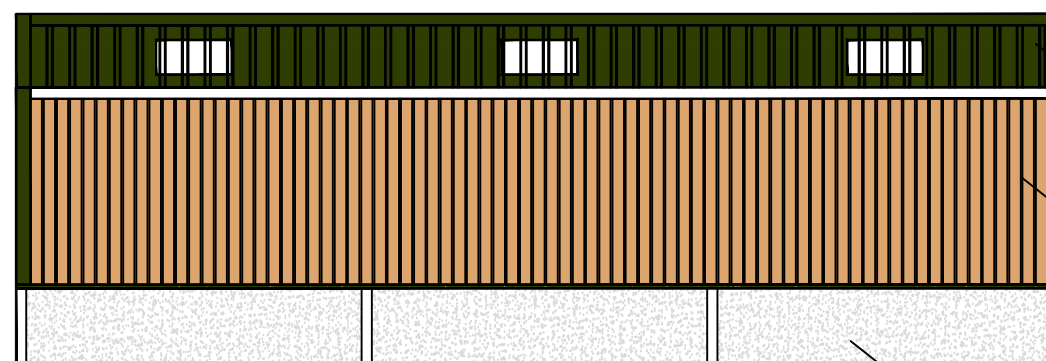

Proposed North Elevation

Roofing & Flashings
Profile Metal Panels
Dark Green BS12B29

North Elevation
Yorkshire Boards
Self Colour

White Washed
Concrete Panel Walls

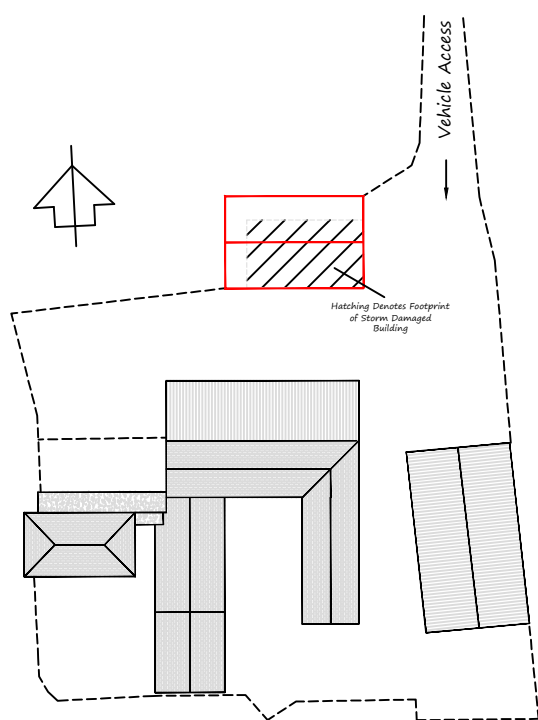

Proposed Site Layout 1:750 @ A3

Construction Materials

- 13.8m Long x 9.2m Wide x 3.3m Eaves
- Roof clad with profiled metal sheets with 5% rooflights (Dark Green - BS12B29).
- North elevation to be clad in Yorkshire timber boarding (Self Colour).
- East, South & West elevations clad with profiled metal sheets (Dark Green - BS12B29).
- Concrete wall construction below cladding to be whitewashed.
- Twin opening metal doors to South Elevation.
- Black rainwater goods.



Yorkshire Boarding
Self Colour



Profile Cladding
Dark Green BS12B29

Mr D.J. Spry
West Ffold Garth Farm
Woodland, Co. Durham
DL13 5RS

Replacement Barn - Plans & Elevations

Drq Scale - 1:100 @ A3

Drq Date - 27th Nov '23

Drq No. - 001.C2

Durham
Design & Planning

www.DurhamPlanning.co.uk | Tel: 07923 627 267
Harward, Castle | Email: diane.gregory@gmail.com