

Contractors to expose and check any existing Beams/Lintols for adequacy to sustain new loads where applicable to satisfaction of inspecting authority

All Measurements to be checked on site

Fire detection system to BS 5839 Part 1 L3 , with manual call points on exits and storey exits

Emergency signage to BS 5599.

All Structural elements to have minimum 60 minutes fire resistance
Emergency lighting to conform to BS5266-1

Doors on escape routes to comply with ADB1 5.7 2019 edition.

Legend

- 30 Min FR ———
- Structural Beams ———
- Manual Call Point □

First floor inner rooms covered by AFD

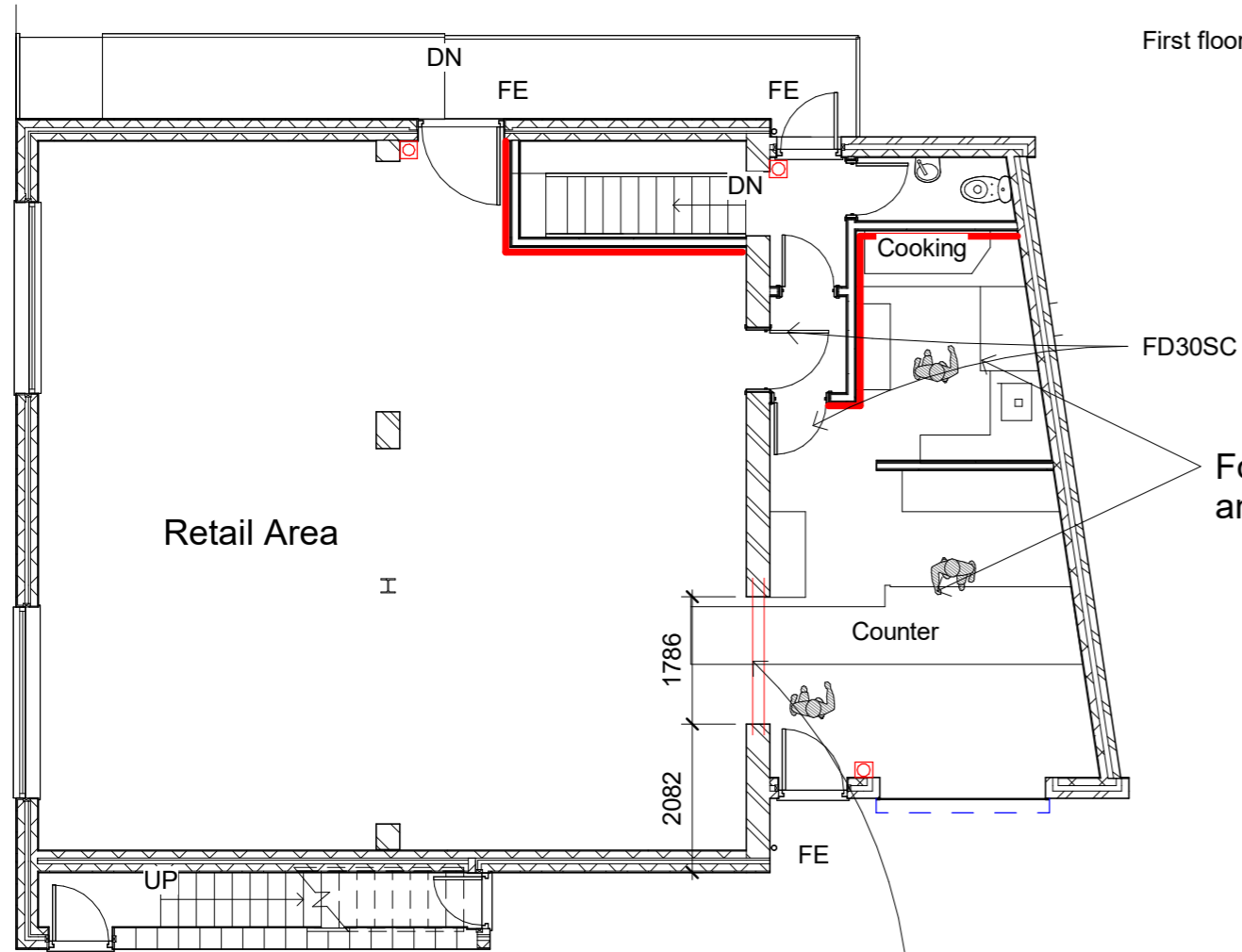

Food Preparation and serving area.

Break out new openings in existing wall. Provide UB's over , see engineers calcs . Make good internal disturbed surfaces. Height of UB's to be determined on site

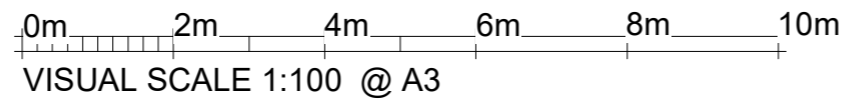
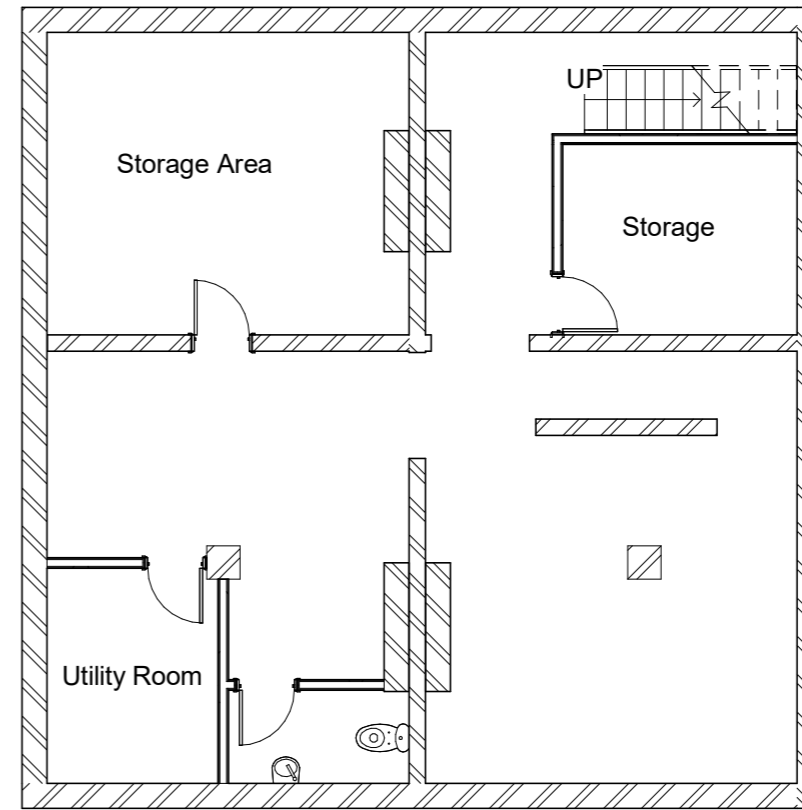

1 **dpc**
1 : 100

2 **Basement**
1 : 100

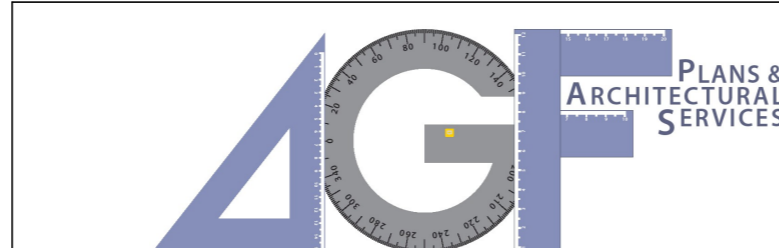

PROJECT
Intallation Of Access Ramp To Side With External Alterations To Side And Rear Including Extraction Flue To Rear Of Shop And 524 Leigh Road, Westhoughton, Bolton, BL5 2JX

CLIENT Mr M Patel		
Date 20/07/2023	Project number NDH/DH/06/23	Scale (@ A3) 1 : 100
Drawn by Neil	DRAWING NUMBER 4 OF 4	REV
Checked by Checker		

SHEET
Proposed Layouts