

0 500 1000 mm
 SCALE BAR
 1:20 @ A3

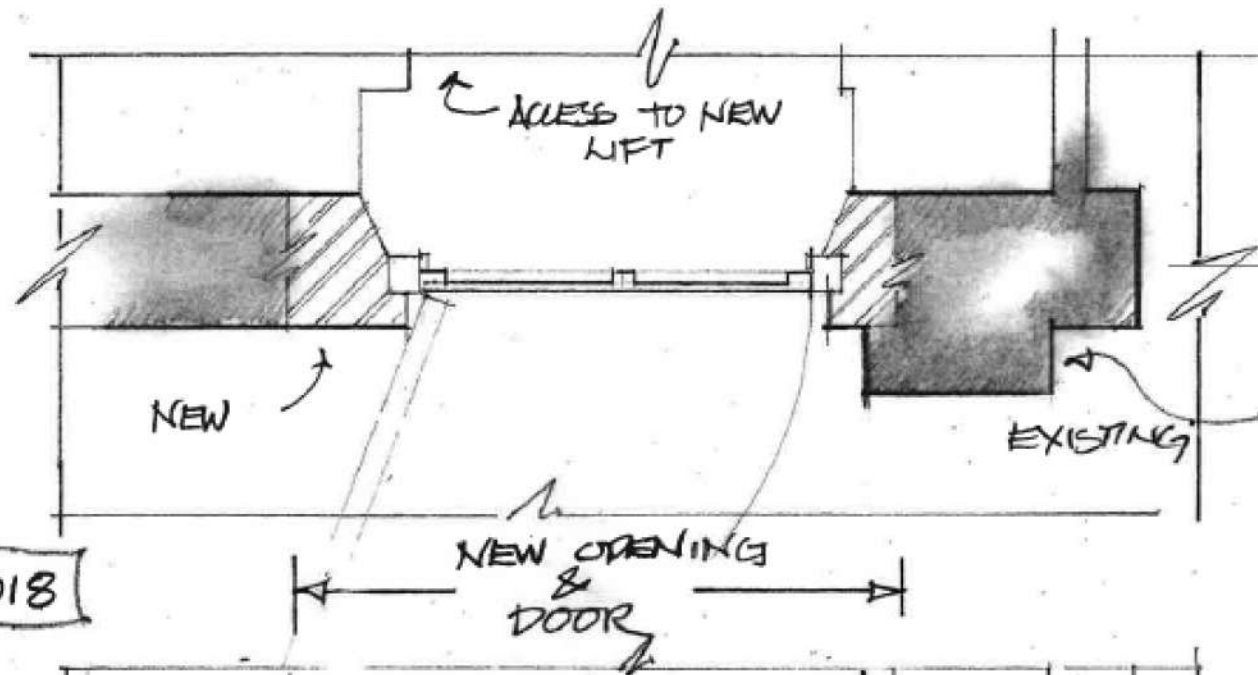

GF D18

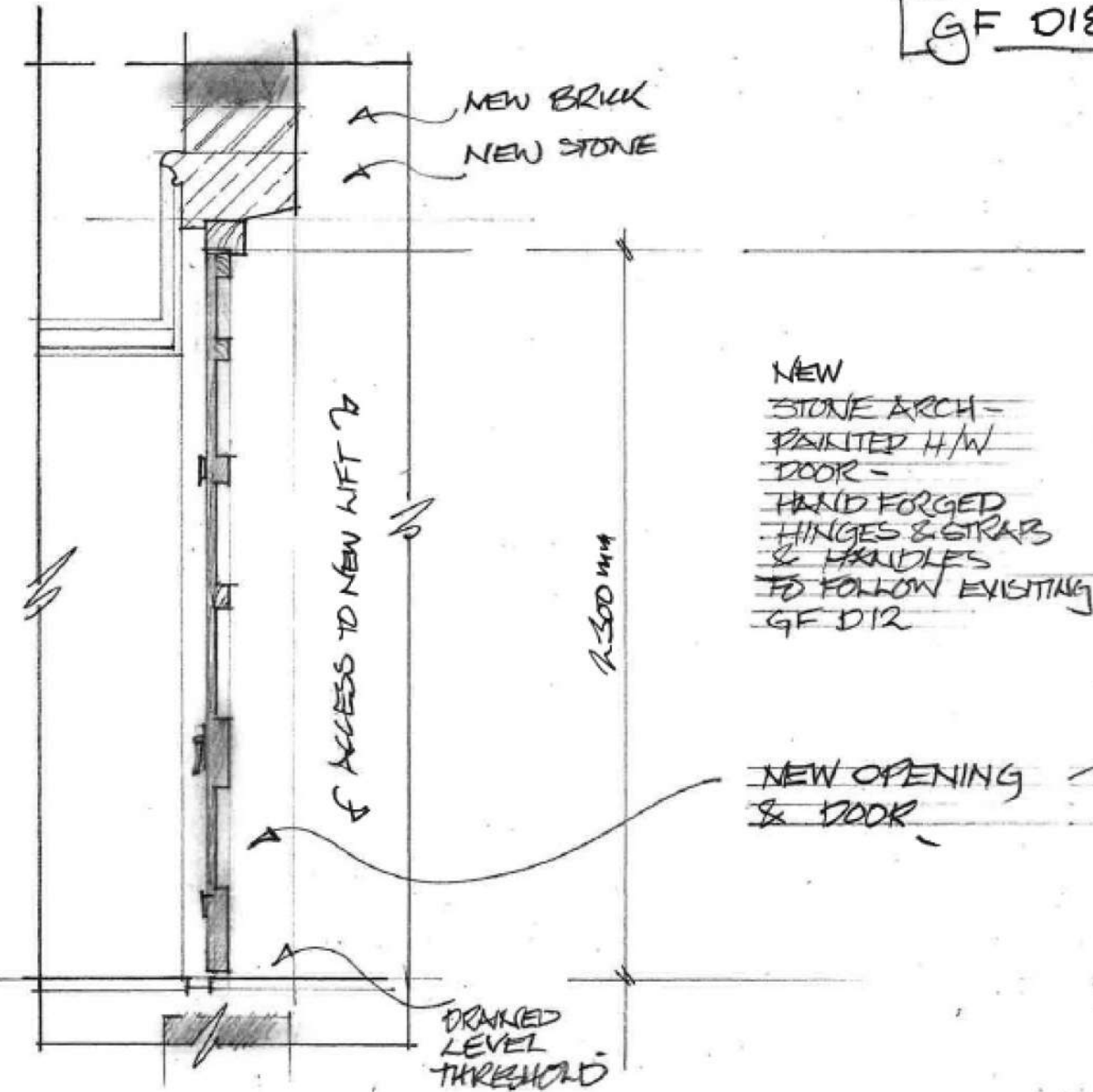

NEW
 STONE ARCH -
 PAINTED H/W
 DOOR -
 HAND FORGED
 HINGES & STRAPS
 & HANDLES
 TO FOLLOW EXISTING
 GF D12

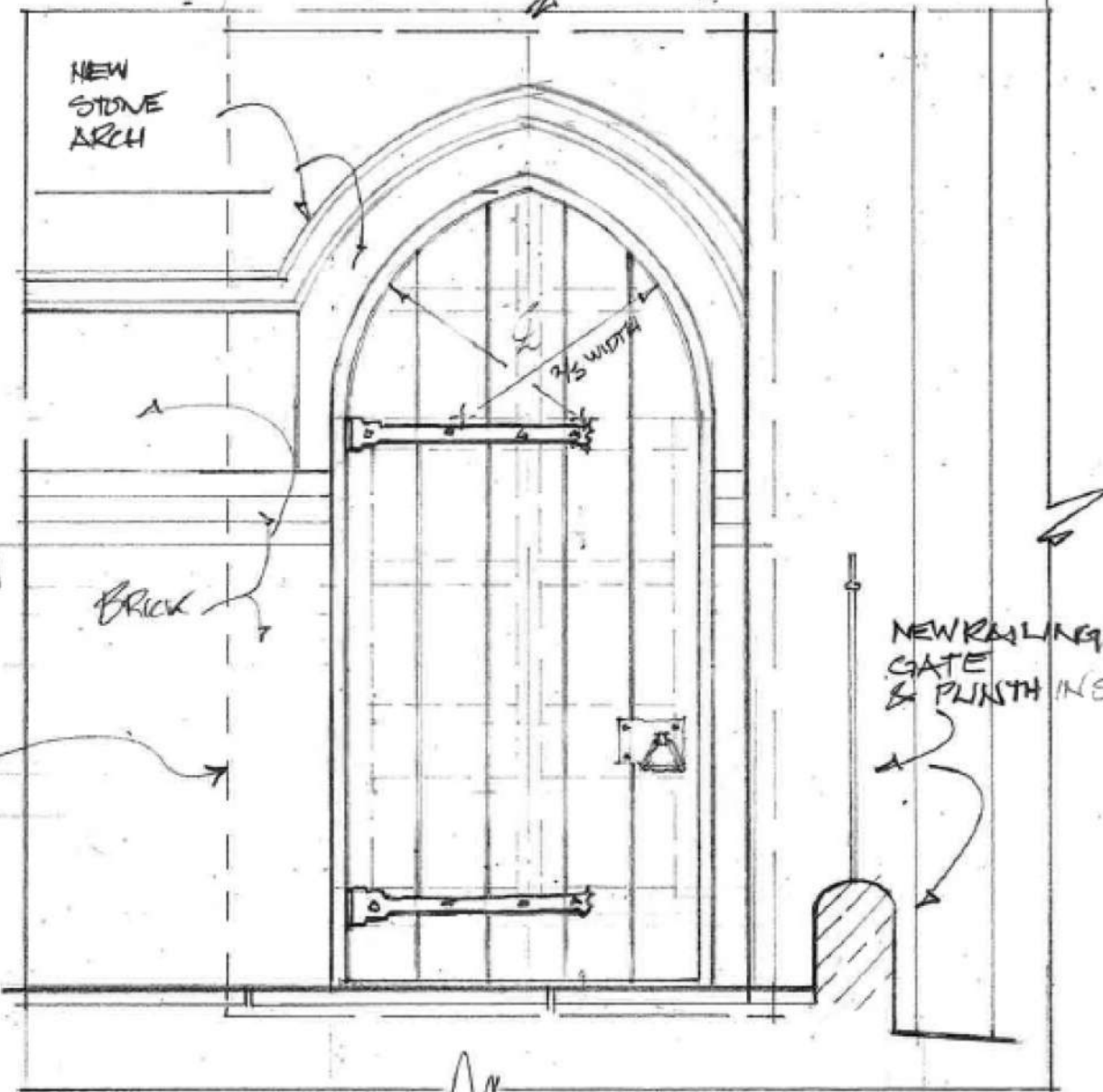

1035 mm
 NEW OPENING

DOOR GF D18 DOOR DETAILS:
 1:20@A3, 1:10@A1

Notes
 This drawing is the copyright of Giles Quarme Architects and cannot be printed or reproduced without prior permission.
 This drawing has been based on survey information provided by others.
 All dimensions and setting out must be verified on site before commencement of the work, and any discrepancies notified to the architect.
 All windows and doors are to fit into existing openings unless stated otherwise.
 All dimensions are in millimetres unless stated otherwise.

Drawing Notes

Measures Survey
 All Survey information shown indicatively only, and may not accurately reflect dimensions on site. Main Contractor to verify all dimensions on site and notify Architect of all discrepancies between drawings and existing dimensions.

Condition Survey
 Building to be re-inspected following erection of scaffold and removal of Temple fittings. Joinery timber to be used.

Timber sizes
 Frame:
 75 x 112mm PAR. FS

Door:
 18mm T&G Board-up.

Stilles:
 68 x 50m PAR. FS.

Rails:
 Bottom and middle (2) 200 x 50mm PAR. FS.

Intermediate rails:
 (3) 100 x 50m PAR. FS.

To be read in conjunction with drawing 507

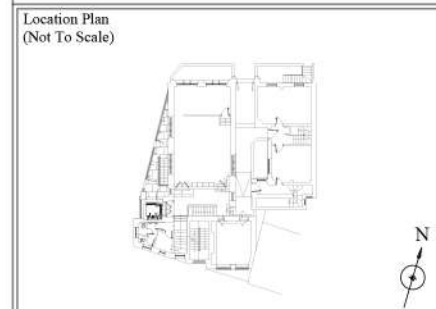

TENDER			
Rev	By	Date	Description
A	MF	10.23	Scale amended

Drawing Number	Rev
9820 T (3) 505	A

Project
 LONDON FO GUANG SHAN TEMPLE
 JOB NO: 9820

Title
 DOOR GF D18 DOOR DETAILS
 DETAIL AS PROPOSED

Drawn	JC	Checked	GQ
Date	10. 2023	Scale	1:20@A3, 1:10@A1

Giles Quarme Architects
 Historic Building Architects & Consultants
 7 Bishops Terrace
 London
 SE11 4UE
 020 7582 0748
 www.quarme.com
 mail@quarme.com