

0 500 1000 mm
 SCALE BAR
 1:20 @ A3

PLAN

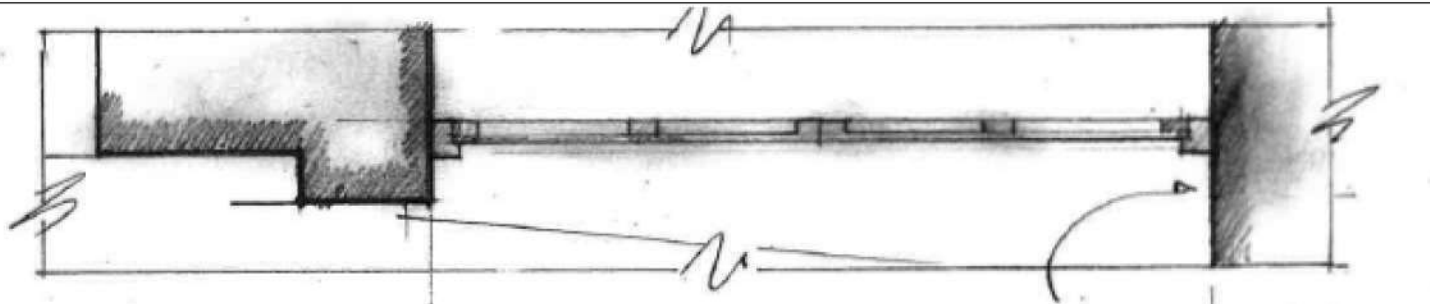

ELEVATION

NOM. 2050mm

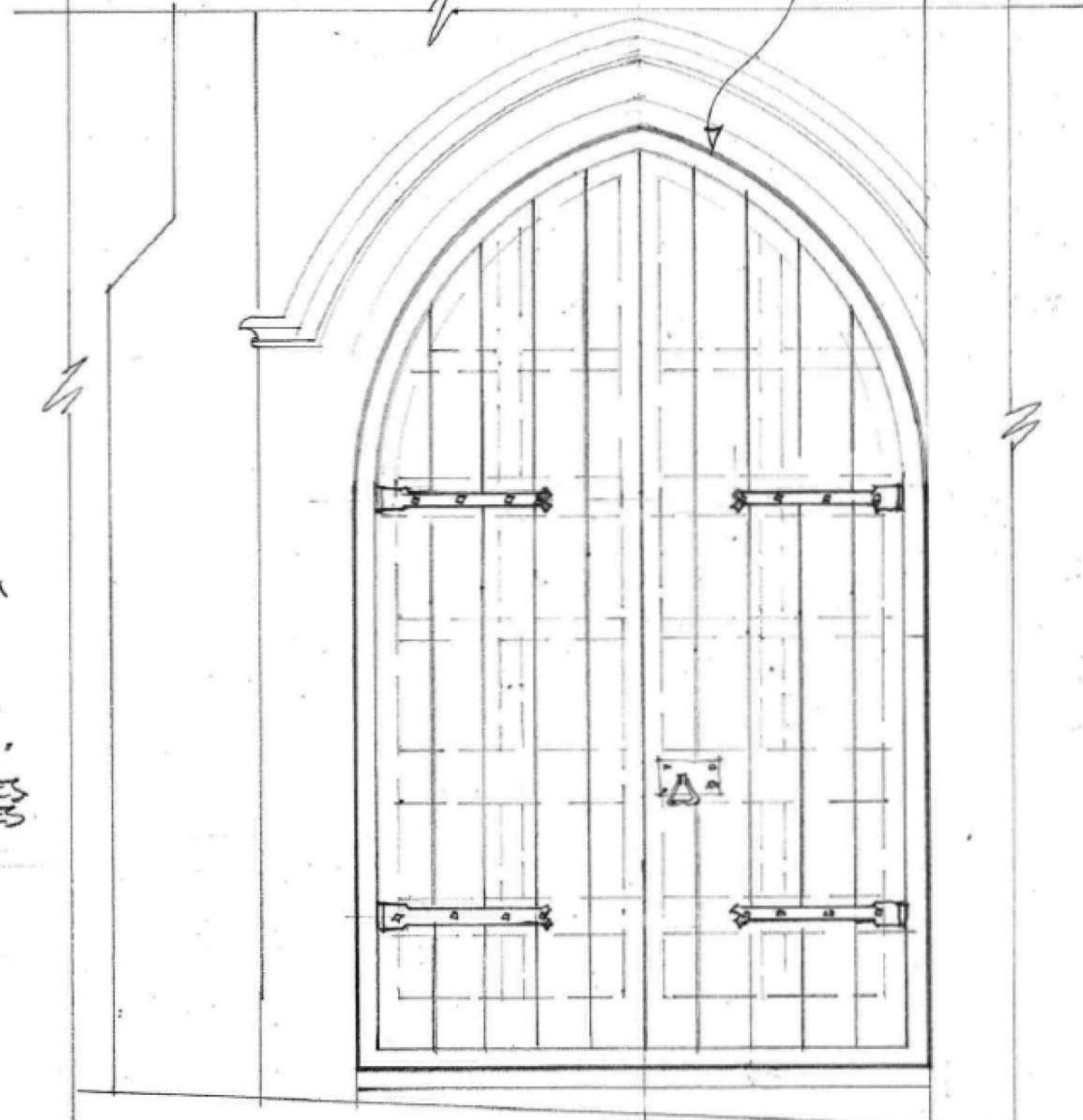

VERTICAL SECTION

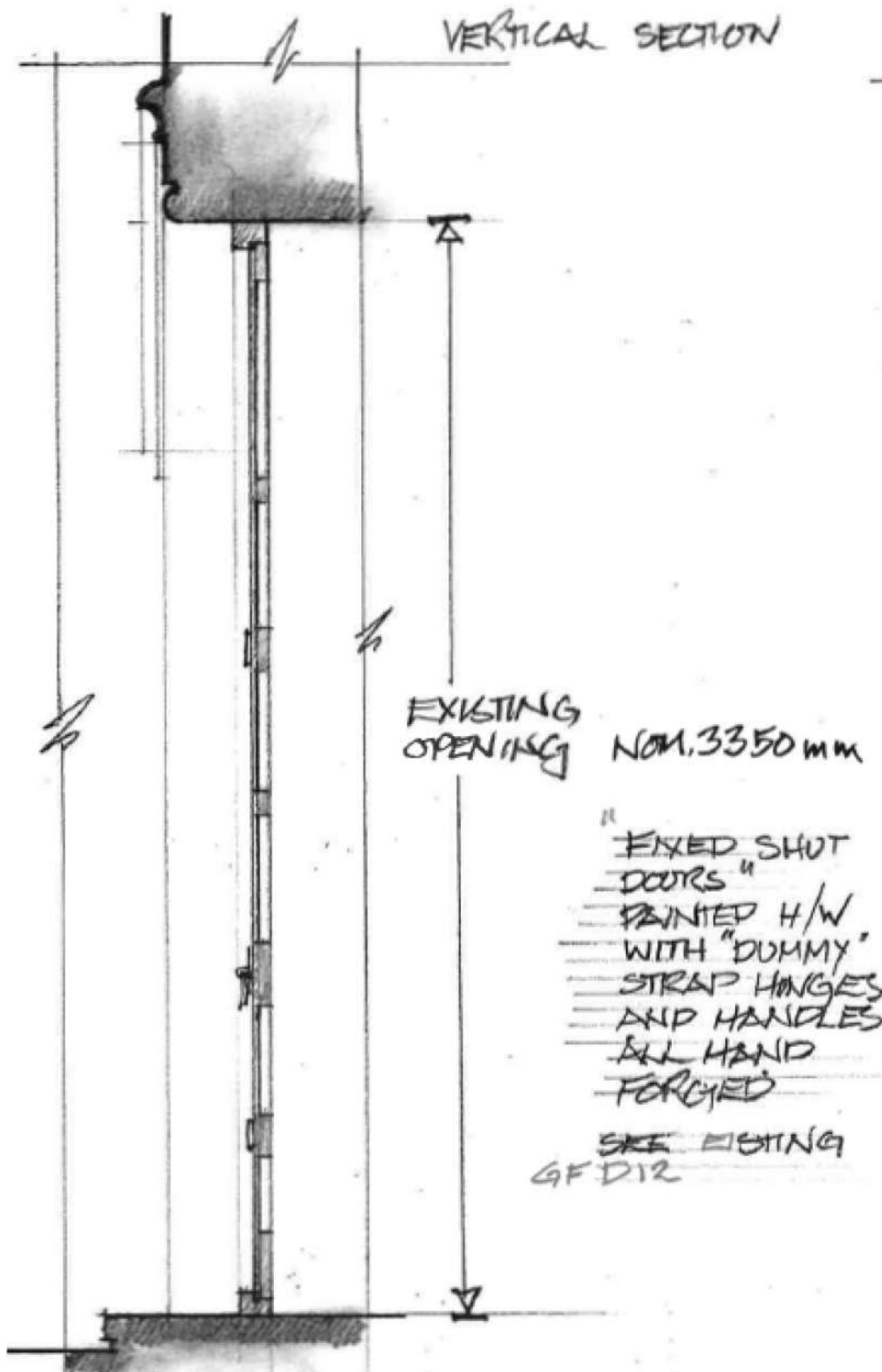

"FIXED SHOT DOORS"
 PAINTED H/W
 WITH "DUMMY"
 STRAP HINGES
 AND HANDLES
 ALL HAND
 FORGED
 SEE EXISTING
 GF D12

DOOR GF D17 REPLACEMENT 'FAKE' DOOR DETAILS:

1:20@A3, 1:10@A1

Notes
 This drawing is the copyright of Giles Quarme Architects and cannot be printed or reproduced without prior permission.
 This drawing has been based on survey information provided by others.
 All dimensions and setting out must be verified on site before commencement of the work, and any discrepancies notified to the architect.
 All windows and doors are to fit into existing openings unless stated otherwise.
 All dimensions are in millimetres unless stated otherwise.

Drawing Notes

Joinery timber to be used.

Timber Sizes

Frame:
 75 x 112m PAR FS

Door:
 Boarding: 18mm T&G PAR FS
 Stiles: 68 x 50mm PAR FS

Rails:
 Bottom and middle rails (2) 200 x 50m PAR FS.
 Intermediate rails 75 x 50m PAR FS.
 Upper Hinge Rail: 150 x 50m PAR FS.

To be read in conjunction with drawing 505

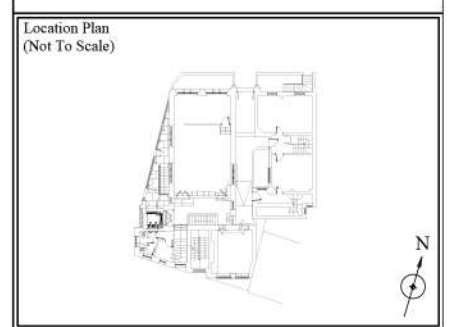

TENDER

Rev	By	Date	Description
A	MF	10.23	Scale amended

Drawing Number
 9820 T (3) 504

Project
 LONDON FO GUANG SHAN TEMPLE
 JOB NO: 9820

Title
 DOOR GF D17 'FAKE' DOOR DETAILS
 DETAIL AS PROPOSED

Drawn JC
 Checked GQ
 Date 10. 2023
 Scale 1:20@A3, 1:10@A1

Giles Quarme Architects
 Historic Building Architects & Consultants
 7 Bishops Terrace London SE11 4UE
 020 7582 0748
 www.quarme.com
 mail@quarme.com