

SCALE BAR
FULL SIZE @ A3

RAILING FINIAL
TYPE A

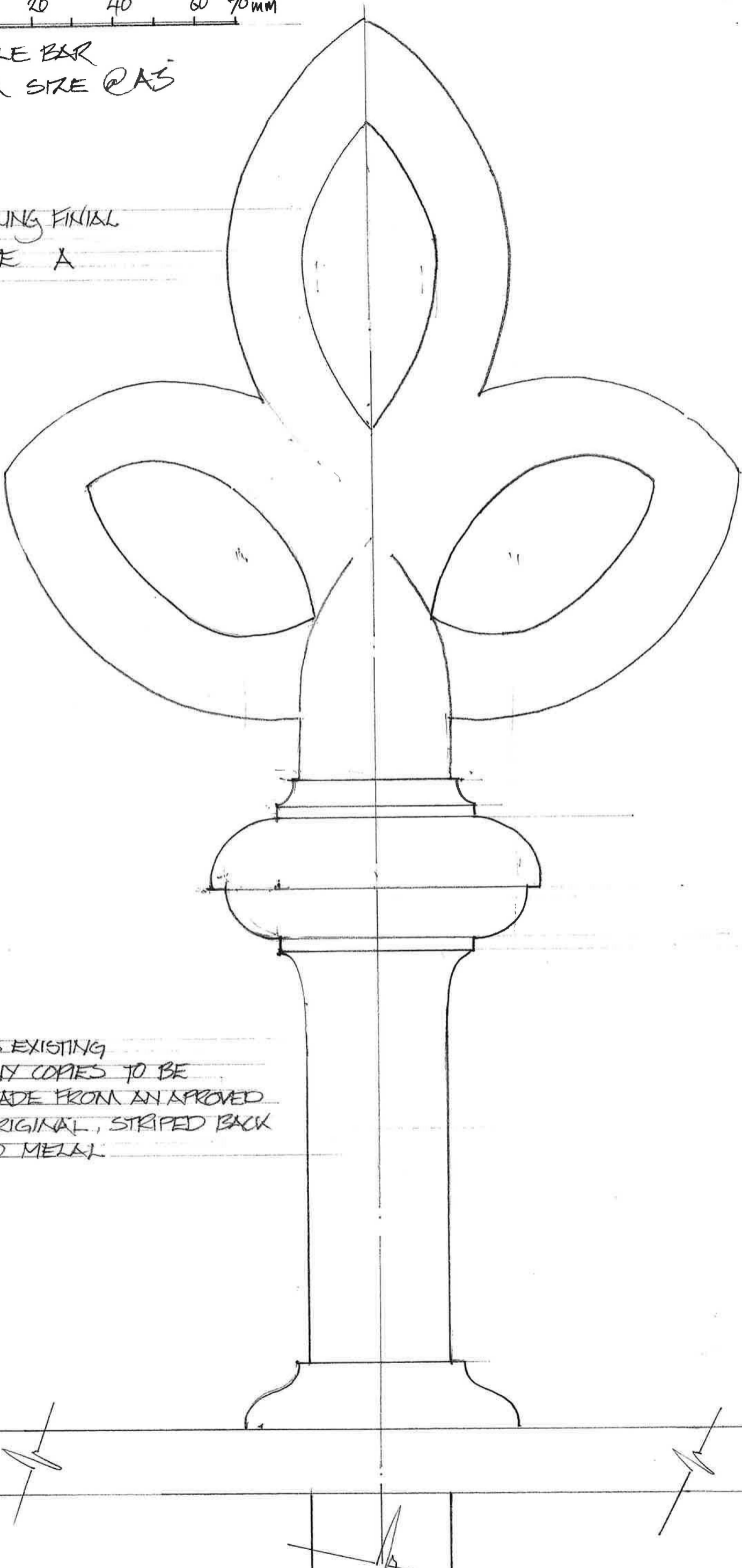

AS EXISTING
ANY COPIES TO BE
MADE FROM AN APPROVED
ORIGINAL, STRIPED BACK
TO METAL

PROPOSED RAILING FINAL TYPE A:
1:1 @ A3

Notes
This drawing is the copyright of Giles Quarme Architects and cannot be printed or reproduced without prior permission.
This drawing has been based on survey information provided by others.
All dimensions and setting out must be verified on site before commencement of the work, and any discrepancies notified to the architect.
All windows and doors are to fit into existing openings unless stated otherwise.
All dimensions are in millimetres unless stated otherwise.

Drawing Notes
These drawings are not for construction and are to provide information at tender stage for lift proposals.
Contractor is to confirm all dimensions of existing door openings, linings, architraves etc. on site.

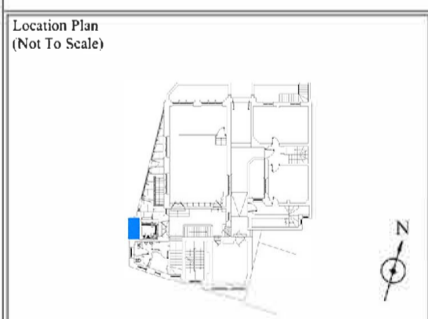

TENDER

Rev	By	Date	Description

Drawing Number 9820 T(2) 452	Rev -
Project LONDON FO GUANG SHAN TEMPLE	
Title PROPOSED RAILING FINAL TYPE A	
Drawn JC	Checked GQ
Date 10.2023	Scale 1:1

Giles Quarme Architects
Historic Building Architects & Consultants
7 Bishops Terrace London SE11 4UE
020 7582 0748
www.quarme.com
mail@quarme.com