

SCALE BAR
1:20 @ A3

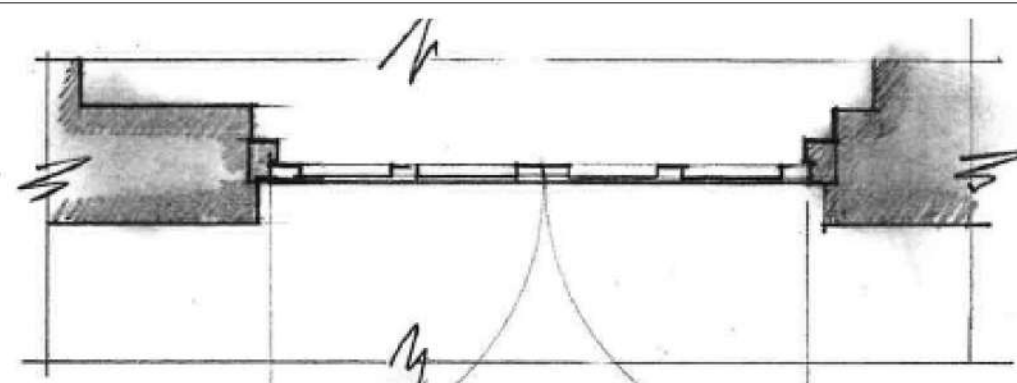

NEW DOORS TO FIT EXISTING FRAME
NOM 1420 mm

B D21

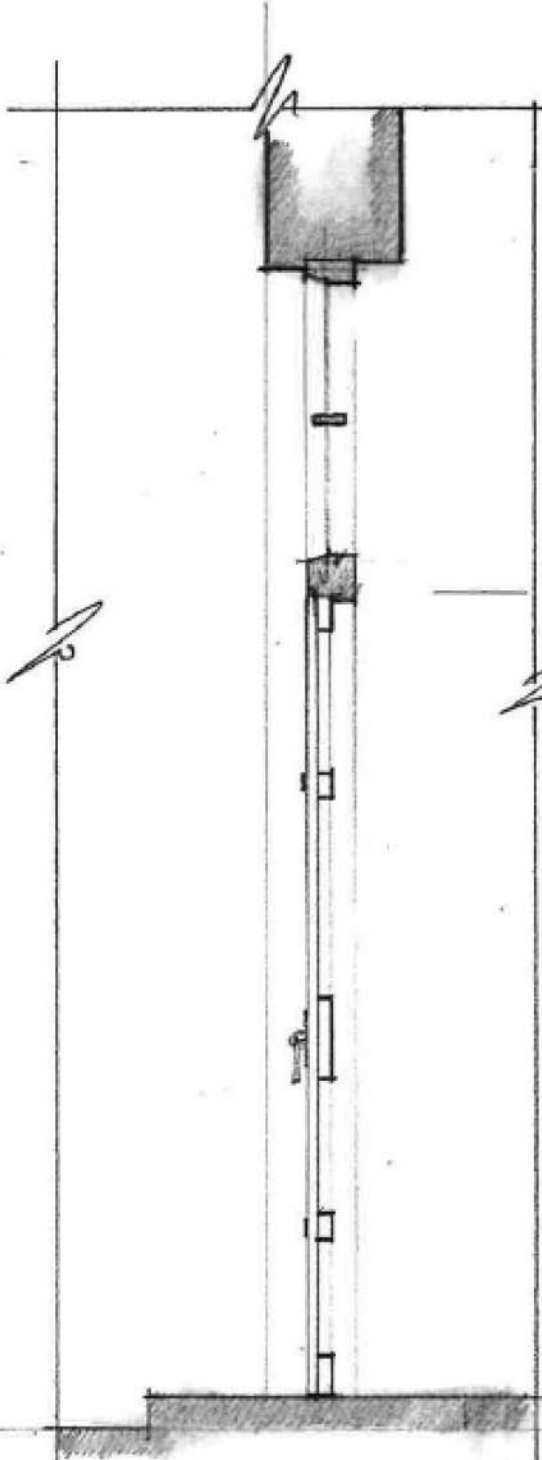

NOM. 2100 mm

NEW DOORS TO FIT EXISTING FRAME

TO BE PAINTED
H/W. FORGED
HINGES & HANDLE
TO FOLLOW GF D02
AS FIRE EXIT
ALLOW FOR
BASIC BOLTS

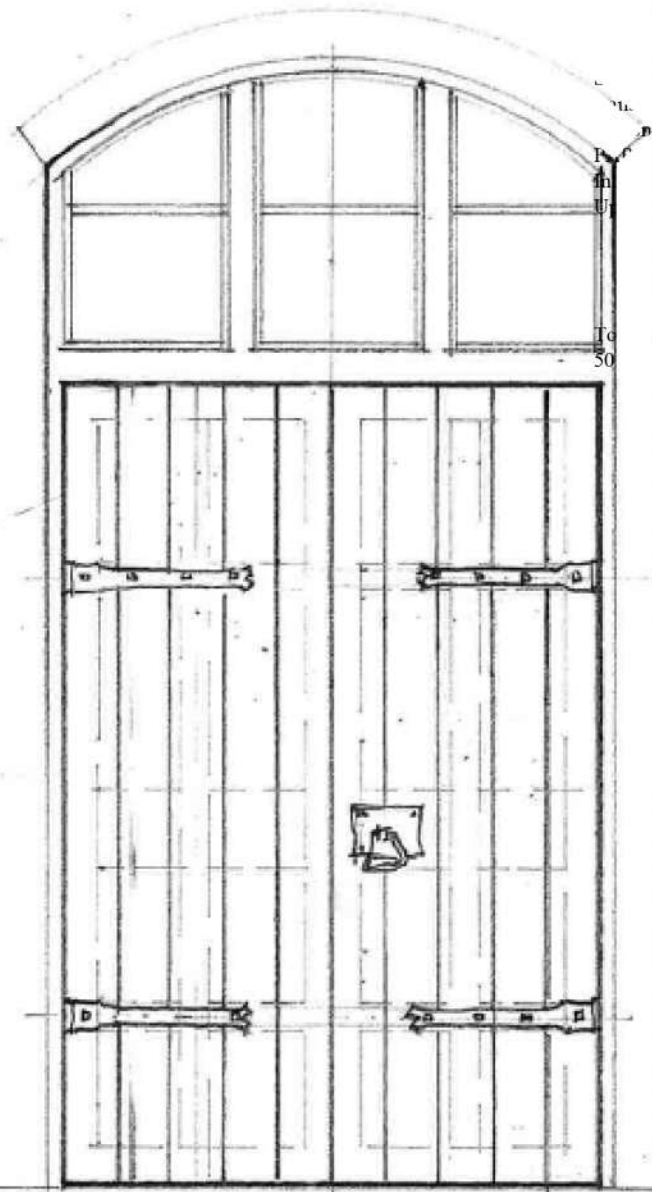

B

DOOR B D21 NEW DOOR DETAILS:
1:20@A3, 1:10@A1

Notes
This drawing is the copyright of Giles Quarme Architects and cannot be printed or reproduced without prior permission.
This drawing has been based on survey information provided by others.
All dimensions and setting out must be verified on site before commencement of the work, and any discrepancies notified to the architect.
All windows and doors are to fit into existing openings unless stated otherwise.
All dimensions are in millimetres unless stated otherwise.

Drawing Notes
Measured Survey
All Survey information is shown indicatively only, and may not accurately reflect dimensions on site. Main Contractor to verify all dimensions on site and notify Architect of all discrepancies between drawings and existing dimensions.

Condition Survey
Building to be re-inspected following erection of scaffold and removal of Temple fittings.

Timber Sizes
Frame:
75 x 112m PAR FS
Door:
Boarding: 18mm T&G PAR FS
Rails:
Middle rails (2) 200 x 50m PAR FS.
Top and Bottom 100 x 50m PAR FS.
Intermediate rails: 75 x 50m PAR FS.

To be read in conjunction with drawing 508

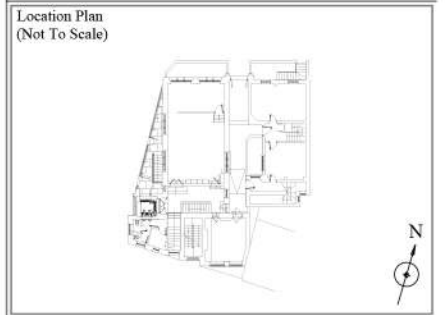

TENDER

Rev	By	Date	Description
A	MF	10.23	Scale amended

Drawing Number
9820 T (3) 506

Project
LONDON FO GUANG SHAN TEMPLE
JOB NO: 9820

Title
DOOR B D21 DOOR DETAILS
DETAIL AS PROPOSED

Drawn	JC	Checked	GQ
Date	10. 2023	Scale	1:20@A3, 1:10@A1

Giles Quarme Architects
Historic Building Architects & Consultants

7 Bishops Terrace
London
SE11 4UE
020 7582 0748
www.quarme.com
mail@quarme.com