

Notes  
 This drawing is the copyright of Giles Quarme Architects and cannot be printed or reproduced without prior permission.  
 This drawing has been based on survey information provided by others.  
 All dimensions and setting out must be verified on site before commencement of the work, and any discrepancies notified to the architect.  
 All windows and doors are to fit into existing openings unless stated otherwise.  
 All dimensions are in millimetres unless stated otherwise.

Drawing Notes  
 These drawings are not for construction and are to provide information at tender stage for lift proposals.  
 Contractor is to confirm all dimensions of existing door openings, linings, architraves etc. on site.

0 20 40 60 70mm



SCALE BAR  
 FULL SIZE @ A3

RAILING FINIAL  
 TYPE B

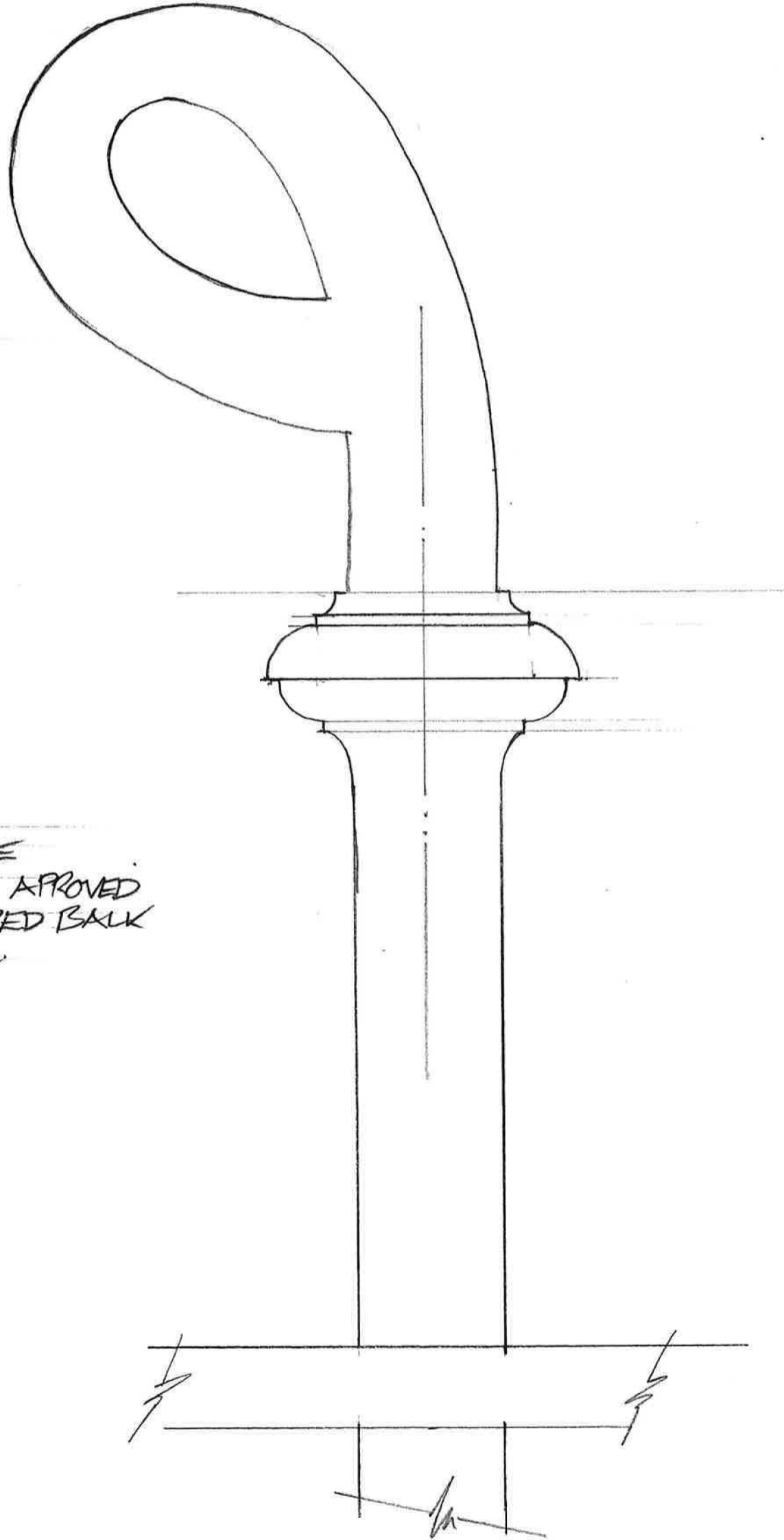

AS EXISTING  
 ANY COPIES TO BE  
 MADE FROM AN APPROVED  
 ORIGINAL, STRIPED BALK  
 TO BARE METAL

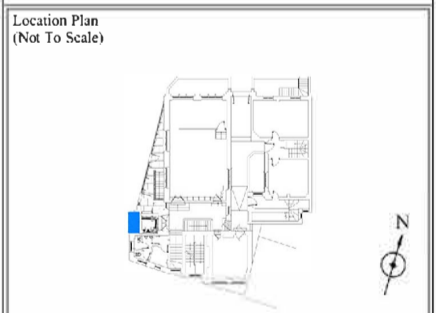

**TENDER**

Rev	By	Date	Description

Drawing Number  
 9821 T (2)453

Project  
 LONDON FO GUANG SHAN TEMPLE

Title  
 PROPOSED RAILING FINIAL TYPE B

Drawn JC      Checked GQ  
 Date 10.2023      Scale 1:1

Giles Quarme Architects  
 Historic Building Architects & Consultants  
 7 Bishops Terrace      020 7582 0748  
 London      www.quarme.com  
 SE11 4UE      mail@quarme.com

**PROPOSED RAILING FINIAL TYPE B:**  
 1:1 @ A3