

**Notes**  
 This drawing is the copyright of Giles Quarme Architects and cannot be printed or reproduced without prior permission.  
 This drawing has been based on survey information provided by others.  
 All dimensions and setting out must be verified on site before commencement of the work, and any discrepancies notified to the architect.  
 All windows and doors are to fit into existing openings unless stated otherwise.  
 All dimensions are in millimetres unless stated otherwise.

**Drawing Notes**

**PLEASE NOTE:**  
 The rear elevation and lift shaft are a simpler version of the main North and West facades and the Stone Courses do not run through, but the banded brickwork does.

Brickwork set out to be agreed on site with Architects.

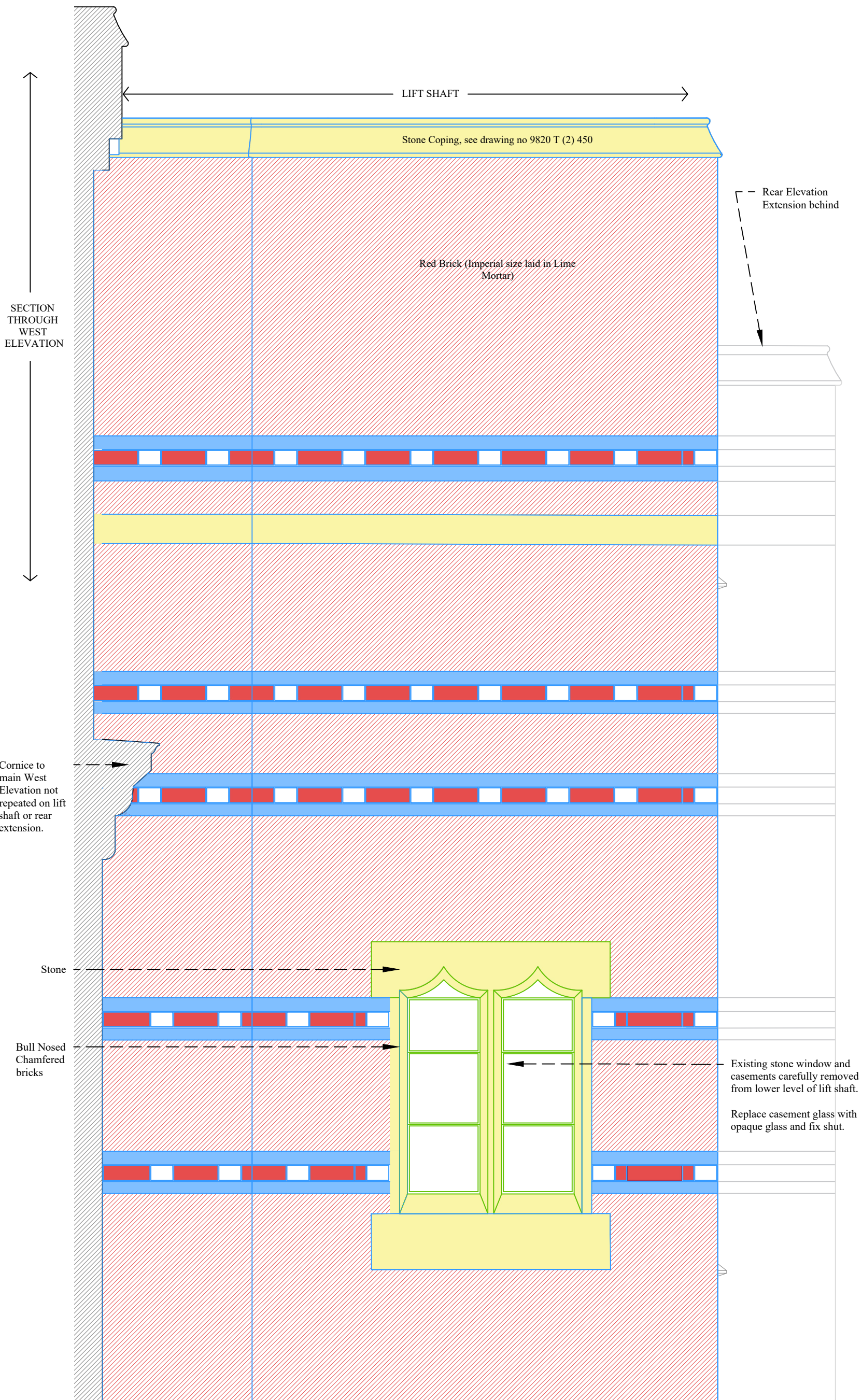

- KEY:**  
 All bricks purpose made imperial sizes and laid in lime mortar in Flemish Bond.
- Stone
  - Red Brick
  - Red Brick
  - White Brick
  - Blue Brick

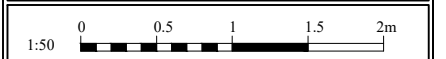
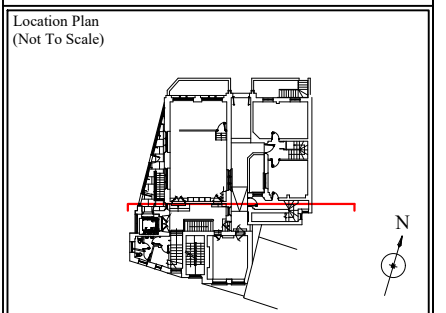

TENDER	
Rev	By Date Description

Drawing Number: 9820 T (0) 214

Project: LONDON FO GUANG SHAN TEMPLE  
 JOB NO: 9820

Title: PROPOSED WEST ELEVATION  
 FINISHES DETAILS.

Drawn: OMC Checked: GQ

Date: OCT 2023 Scale: 1:20 @ A3

**Giles Quarme Architects**  
*Historic Building Architects & Consultants*

7 Bishops Terrace London SE11 4UE      020 7582 0748  
 www.quarme.com      mail@quarme.com

Lift Shaft - West Elevation

**SCALE: 1:20 @ A3 and 1:10 @ A1**