

WEST ELEVATION LIGHTWELL RAILINGS

Allow for overhauling existing balustrading, gates and stone upstand. Refer to NBS Section C48.

Concrete upstand to be replaced with reconstituted stone upstand to match existing adjacent with new brick plinth and railing spinldes to be caulked in lead into the stone plinth NBS M40/115B

Allow for repair/cleaning existing balustrading, gates and stone upstand. Clean and repoint brick plinth. Refer to drawing T(2) 106 and NBS Section C48

New cast iron gate - details to match existing adjacent gate Refer to drawing T(2) 106 and NBS Section C48 NBS Q41/110

Step-free access for EA Compliance

Opening to be infilled with blockwork, existing door to be replaced and cast iron gate railing re-installed in front with hinged leaves. S/F new matching / C.1 leaf to reinstate missing gate. Refer to drawing T(2) 106

See drawing 9820 T (3) 505 for timber door and frame.

Notes
 This drawing is the copyright of Giles Quarme Architects and cannot be printed or reproduced without prior permission.
 This drawing has been based on survey information provided by others.
 All dimensions and setting out must be verified on site before commencement of the work, and any discrepancies notified to the architect.
 All windows and doors are to fit into existing openings unless stated otherwise.
 All dimensions are in millimetres unless stated otherwise.

Drawing Notes

- All existing dimensions and levels are to be verified on site before commencing construction. Any discrepancies are to be brought to the attention of the Architect.
- For doors refer to Door Schedule
- For windows refer to Window Schedule
- For ironmongery refer to Ironmongery Schedule

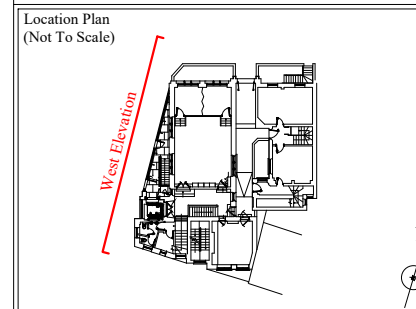

TENDER

Rev	By	Date	Description
A	MN	30.10.2023	Notes amended. Spec added

Drawing Number	Rev
9820 T (2) 105	A

Project
LONDON FO GUANG SHAN TEMPLE
 JOB NO: 9820

Title
WEST ELEVATION OF LIGHTWELL RAILINGS

Drawn	MN	Checked	GQ
Date	AUG 2023	Scale	1:50 @ A3

Giles Quarme Architects
 Historic Building Architects & Consultants

7 Bishops Terrace
 London
 SE11 4UE

020 7582 0748
 www.quarme.com
 mail@quarme.com