

STONE STRING COURSE

0 20 30 40 mm

SCALE BAR

FULL
SIZE
@A3

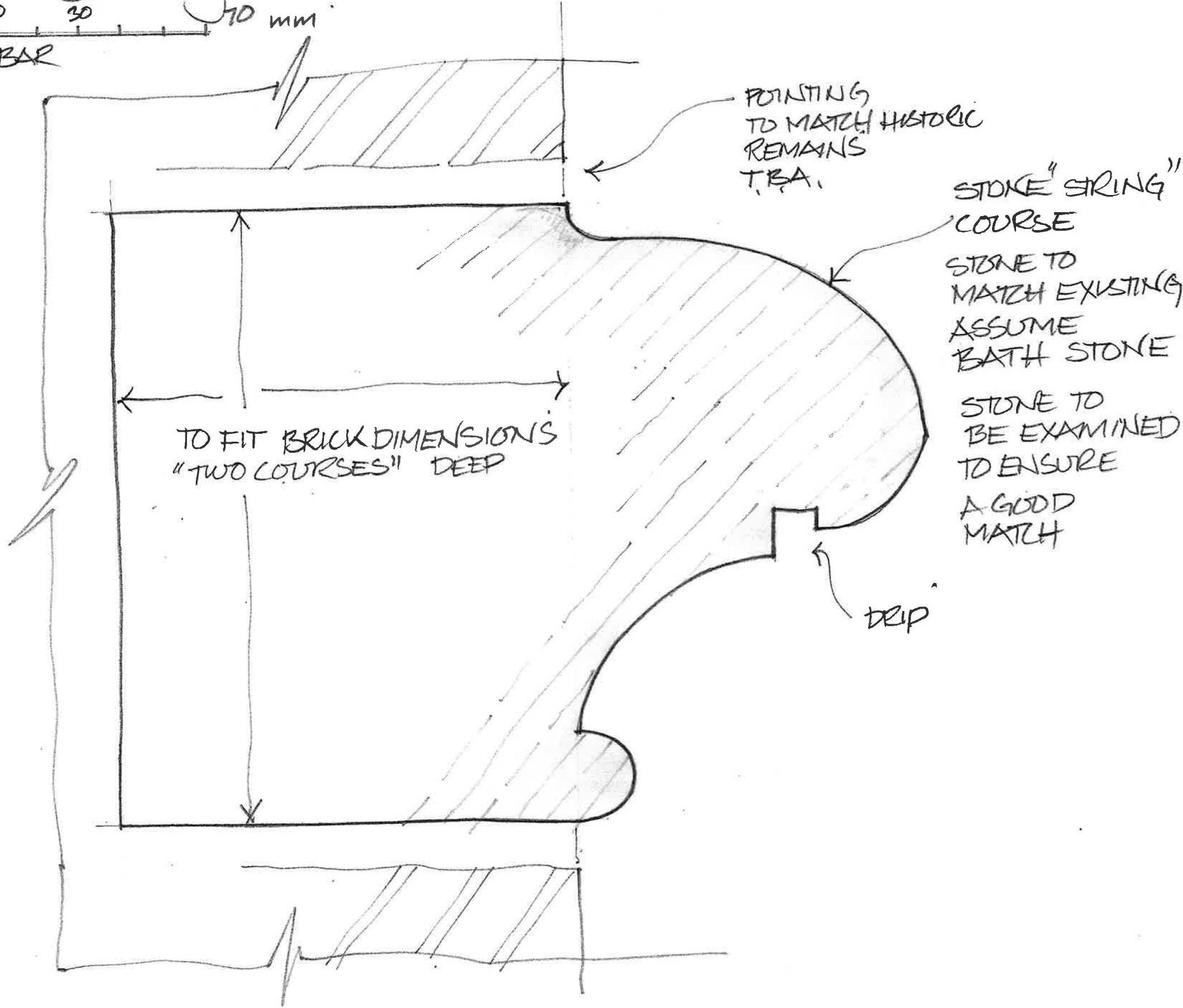

PROPOSED STONE STRING COURSE SECTION:
1:1 @ A3

Notes
This drawing is the copyright of Giles Quarme Architects and cannot be printed or reproduced without prior permission.
This drawing has been based on survey information provided by others.
All dimensions and setting out must be verified on site before commencement of the work, and any discrepancies notified to the architect.
All windows and doors are to fit into existing openings unless stated otherwise.
All dimensions are in millimetres unless stated otherwise.

Drawing Notes
Measured Survey
All Survey information is shown indicatively only, and may not accurately reflect dimensions on site. Main Contractor to verify all dimensions on site and notify Architect of all discrepancies between drawings and existing dimensions.

Condition Survey
Building to be re-inspected following erection of scaffold and removal of Temple fittings.

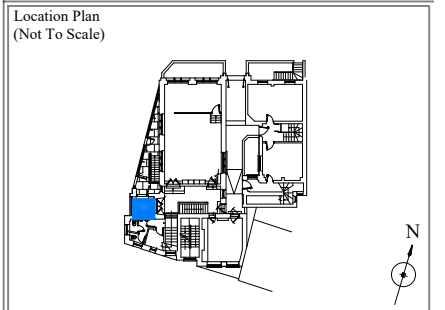

TENDER

Rev	By	Date	Description

Drawing Number: 9820 T (2) 451

Project: LONDON FO GUANG SHAN TEMPLE
JOB NO: 9820

Title: PROPOSED STONE STRING COURSE
DETAIL AS PROPOSED

Drawn: JC	Checked: GQ
Date: 10. 2023	Scale: 1:1 @ A3

Giles Quarme Architects
Historic Building Architects & Consultants
7 Bishops Terrace London SE11 4UE
020 7582 0748
www.quarme.com
mail@quarme.com