

Notes
 This drawing is the copyright of Giles Quarme Architects and cannot be printed or reproduced without prior permission.
 This drawing has been based on survey information provided by others.
 All dimensions and setting out must be verified on site before commencement of the work, and any discrepancies notified to the architect.
 All windows and doors are to fit into existing openings unless stated otherwise.
 All dimensions are in millimetres unless stated otherwise.

- Drawing Notes**
- These drawings are to be read in conjunction with Structural Engineer's drawings
 - All existing walls and height locations are indicative. Main Contractor to verify on site and notify lead consultant of any major discrepancies between the drawings and existing dimensions.
 - All internal exposed timber to be painted, colour to be confirmed
 - All lead details to be installed in strict accordance with the Rolled Lead Sheet Complete Manual published by the LSTA Lead Sheet Training Academy www.leadsheet.co.uk
 - All rainwater goods to be cast iron from Longbottom or similar approved.
 - Allow for a roof access hatchway in existing roof access 750mm x 550mm for maintenance and cleaning. Location to be flexible to suit roof structure and access from below.
 - Allow for mansafe system to be installed above glazed roof - see drawing Nos. T(2)131 & T(2)132
 - Lightning tape to be installed to glazed canopy and connected to main earth

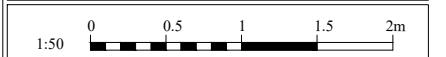
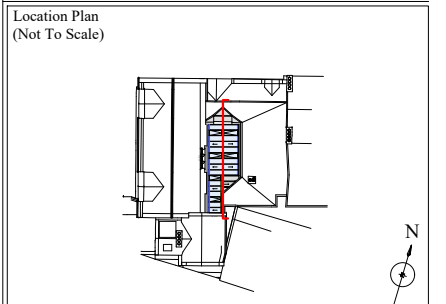

TENDER

Rev	By	Date	Description
A	MN	28/08/2023	NBS Clauses added

Drawing Number	9820 T (2) 132	Rev	A
----------------	----------------	-----	---

Project
LONDON FO GUANG SHAN TEMPLE
 JOB NO: 9820

Title
GLAZED COURTYARD ROOF
 Section CC

Drawn	MN	Checked	GQ
Date	June 2023	Scale	1:50 @ A3

Giles Quarme Architects
Historic Building Architects & Consultants
 7 Bishops Terrace London SE11 4UE
 020 7582 0748
www.quarme.com
mail@quarme.com