

PURPOSE MADE HARDWOOD FIREDOOR
 LONDON FO GUANG SHAN TEMPLE - GILES QUARME ARCHITECT
 SCALES 1:1 AND 1:10
 DWG 40 9820 -
 SEPT 2023

PURPOSE MADE HARDWOOD FIREDOOR DETAILS::
 1:1 @ A3

Notes
 This drawing is the copyright of Giles Quarme Architects and cannot be printed or reproduced without prior permission.
 This drawing has been based on survey information provided by others.
 All dimensions and setting out must be verified on site before commencement of the work, and any discrepancies notified to the architect.
 All windows and doors are to fit into existing openings unless stated otherwise.
 All dimensions are in millimetres unless stated otherwise.

Drawing Notes
Measures Survey
 All Survey information shown indicatively only, and may not accurately reflect dimensions on site. Main Contractor to verify all dimensions on site and notify Architect of all discrepancies between drawings and existing dimensions. treated as an accurate reflection of existing items.

Condition Survey:
 Building to be re-inspected following erection of scaffold and removal of Temple fittings.

Door Notes
 Provide intumescent strips to doors and frames to provide 1 hour fire resistance.
 All doors to be provided with self-closing Perko door closers.

Allow for 125M rebolted horizontal lock and latices with master key to all doors.

Doors to be made of good quality joinery timber, such as Western Red Cedar and then painted.

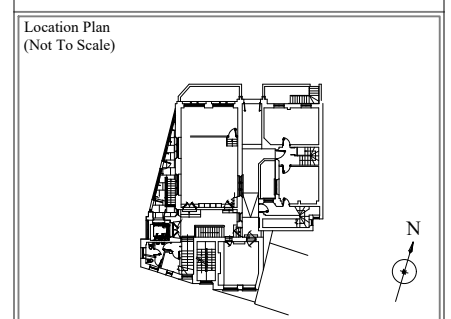

TENDER

Rev	By	Date	Description

Drawing Number: 9820 T(3) 501

Project: LONDON FO GUANG SHAN TEMPLE

Title: PURPOSE MADE HARDWOOD FIREDOOR DETAILS AS PROPOSED

Drawn: GQ | Checked: GQ

Date: 10.2023 | Scale: 1:1

Giles Quarme Architects
 Historic Building Architects & Consultants
 7 Bishops Terrace London SE11 4UE | 020 7582 0748 | www.quarme.com | mail@quarme.com