

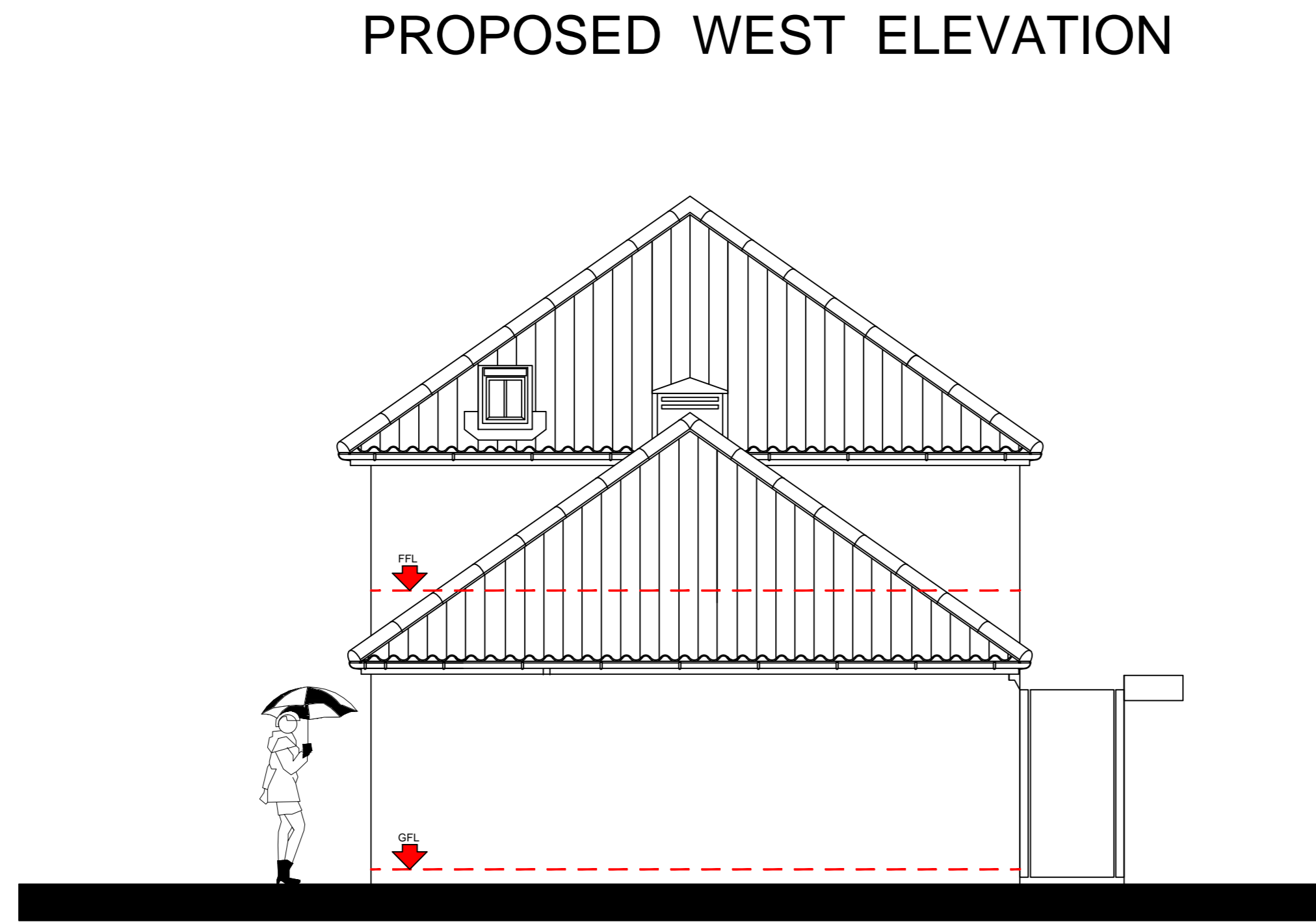

PROPOSED EAST ELEVATION



PROPOSED WEST ELEVATION



PROPOSED SOUTH ELEVATION

NOTES FOR PLANNING APPLICATION

1. ALL BUILDING MATERIALS ADOPTED IN THE CONSTRUCTION OF THE PROPOSED DEVELOPMENT TO BE TO THE APPROVAL OF THE LOCAL AUTHORITY PLANNING & DEVELOPMENT DEPT.
2. WORKING SAMPLES OF ALL THE MATERIALS TO BE ADOPTED TO BE PROVIDED FOR APPROVAL BY THE LOCAL AUTHORITY PLANNING DEPARTMENT UPON REQUEST.
3. MATERIALS TO BE ADOPTED IN THE CONSTRUCTION OF THE PROPOSED DEVELOPMENT AS SPECIFIED BELOW :-
 - A. FACING BRICKWORK: PROPOSED RECLAIMED IMPERIAL FACING BRICKWORK TO MATCH THE EXISTING PROPERTY INCLUDING 3 COURSES OF RED CLASS 'B' ENGINEERING BRICKWORK BELOW DPC LEVEL & STRUCK, POINTED IN NATURAL SAND CEMENT MORTAR.
 - B. ROOF FINISH: PROPOSED ROOF COVERING TO BE OF CLAY PANTILES OR SIMILAR APPROVED TO MATCH EXISTING PROPERTY.
 - C. EXTERNAL DOORS & WINDOWS: PROPOSED DOORS & WINDOWS OF HARDWOOD & TO A STYLE TO MATCH THE EXISTING PROPERTY COMPLETE WITH ALL DOUBLE GLAZED HERMETICALLY SEALED UNITS.
 - D. RAINWATER MATERIALS: PROPOSED RAINWATER GOODS INCLUDING GUTTERING DOWNPIPES & SOIL / VENT PIPEWORK TO MATCH EXISTING PROPERTY & SUPPORTED FROM GALVANISED STEEL RISE & FALL BRACKETS @ SPECIFIED CENTRES.

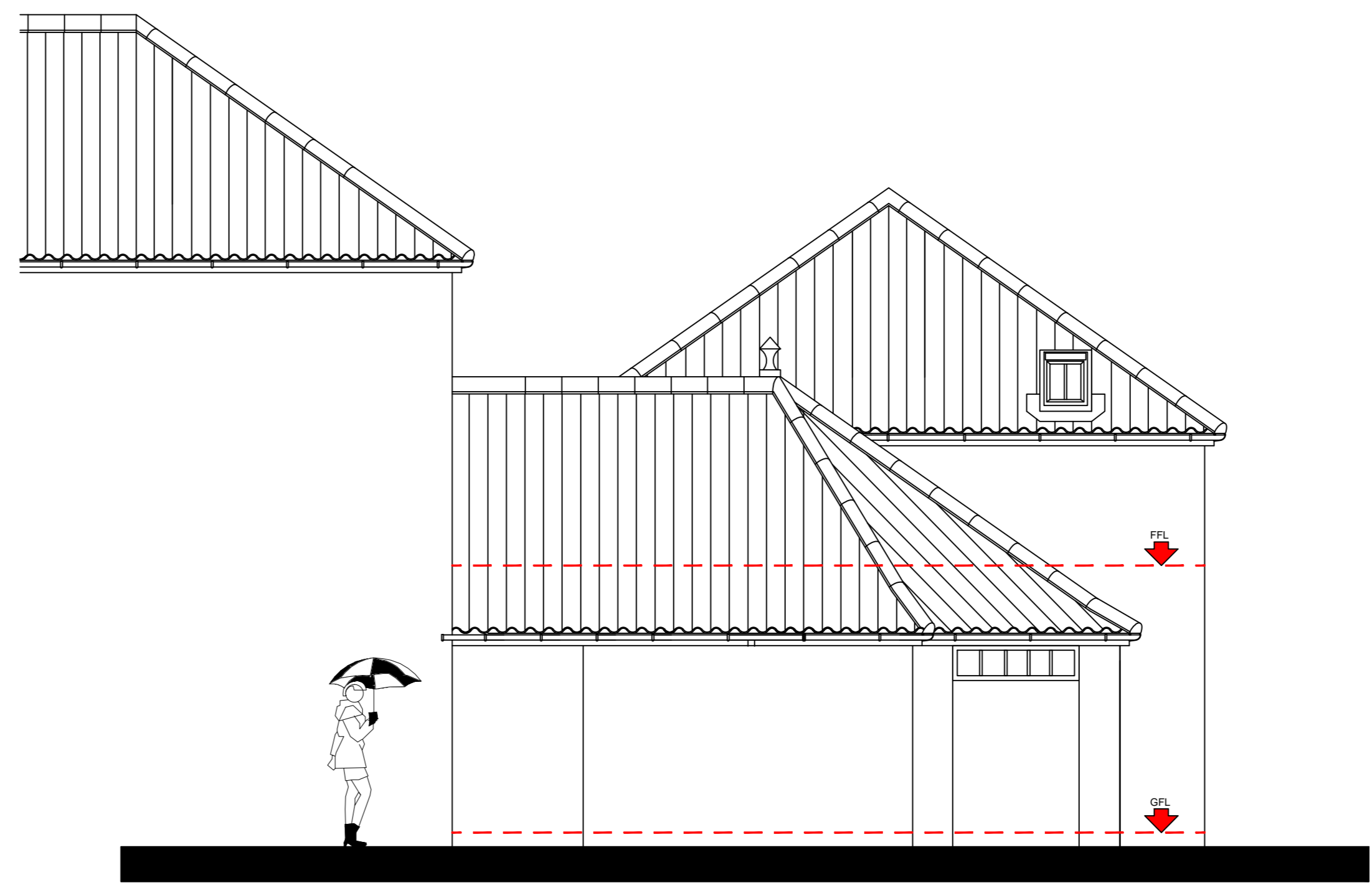

PROPOSED NORTH ELEVATION

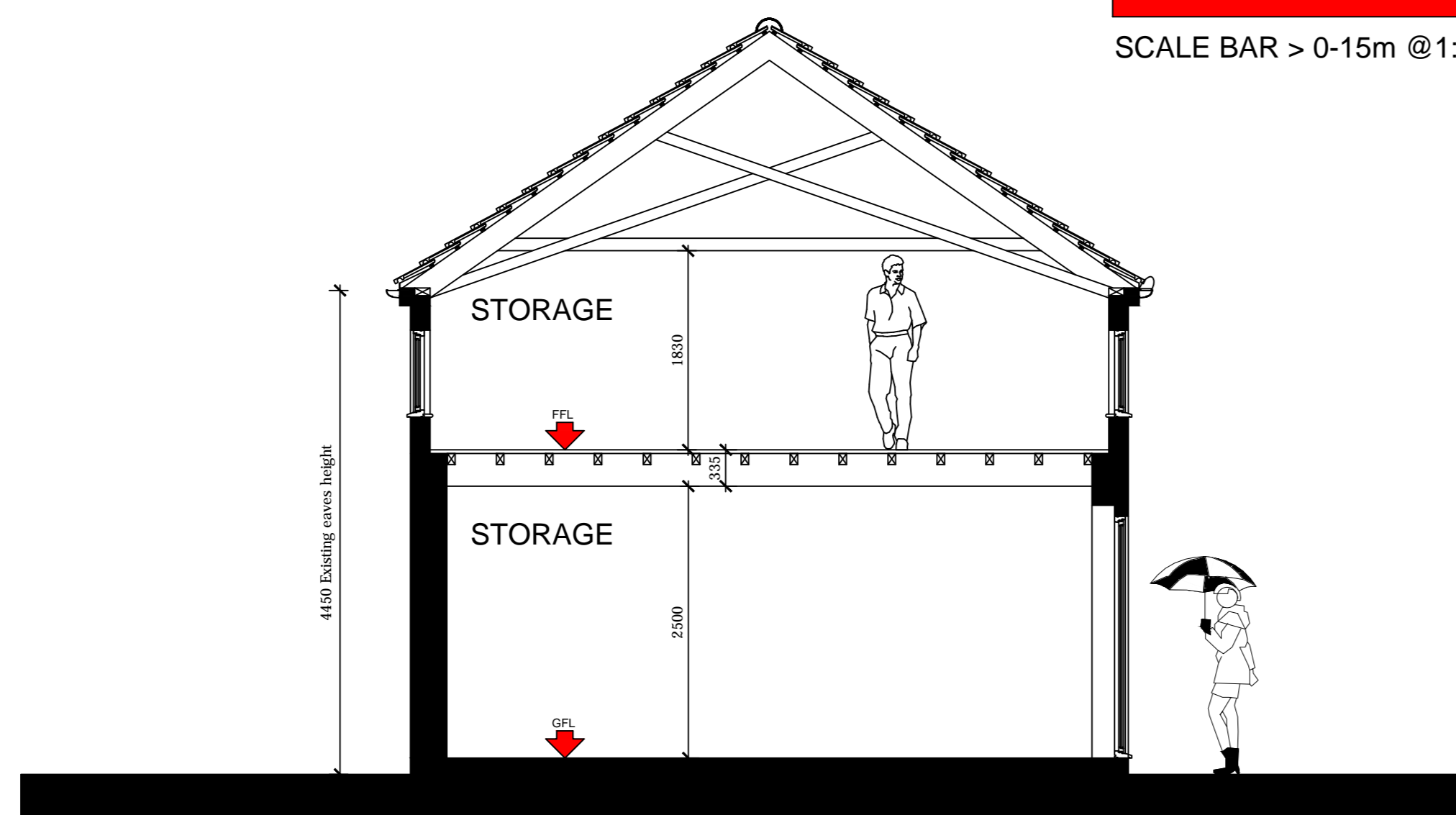
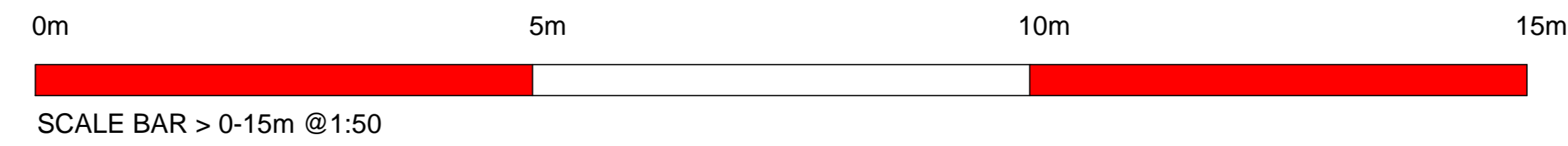

SECTION A-A

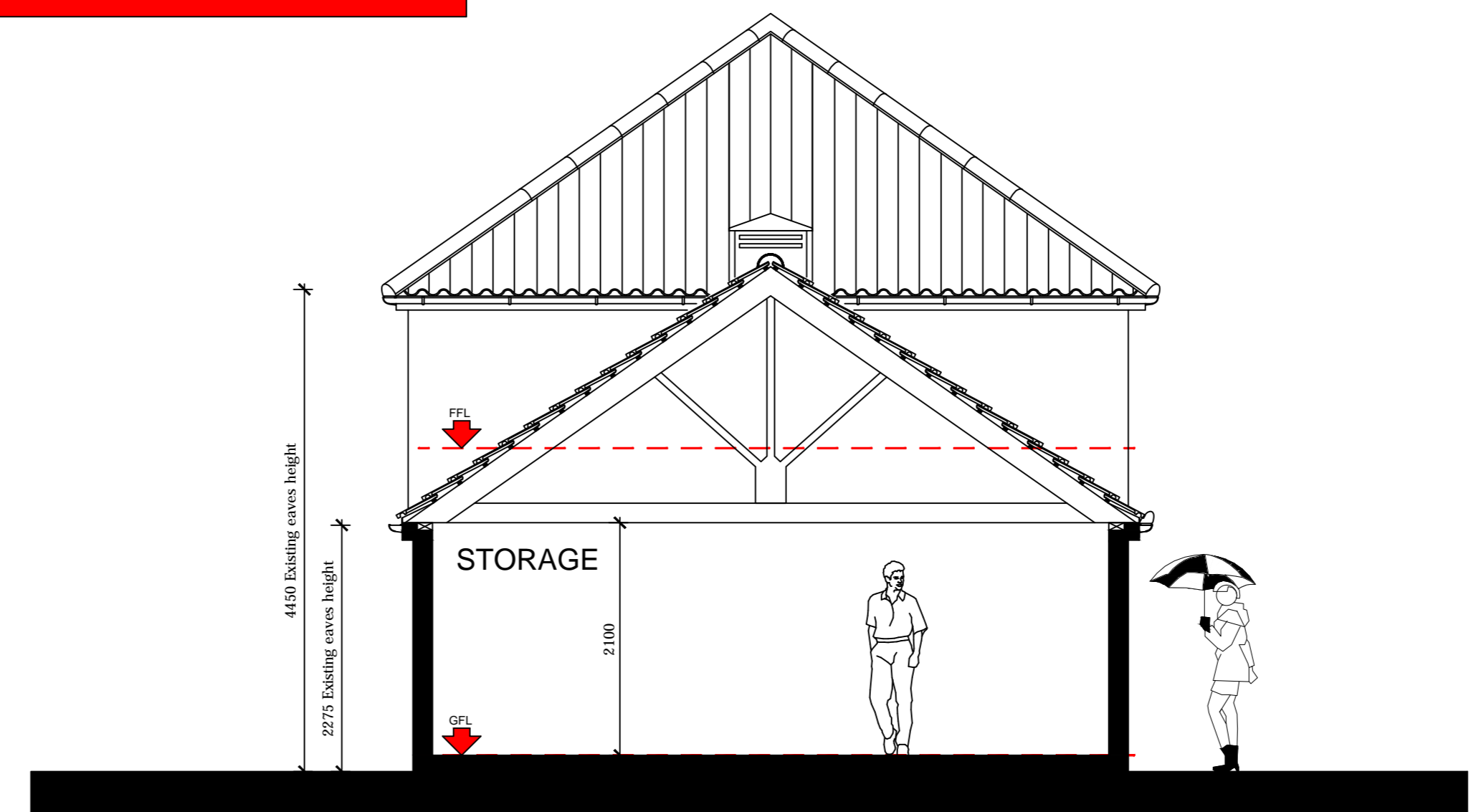

SECTION B-B

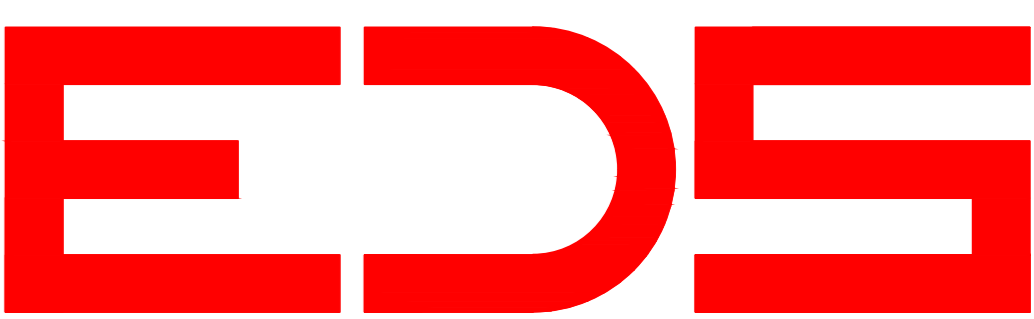

Client:
MR & MRS D.RIMMINGTON

Site Address :
NEW BREAKS FARM,
SWINEFLEET,
NR.GOOLE,
DN14 8DZ.

Project:
PROPOSED BARN CONVERSION.

Drawing Title:
PLANNING STATUS : SCHEME "A"
PROPOSED GENERAL ARRANGEMENT OF
EXTERNAL ELEVATIONS.

Drawing Scale : Date :
1:50 APRIL 2022

Drawing Number: Rev:
H.CON.04.22.04 -