

PROPOSED GROUND FLOOR LAYOUT PLAN

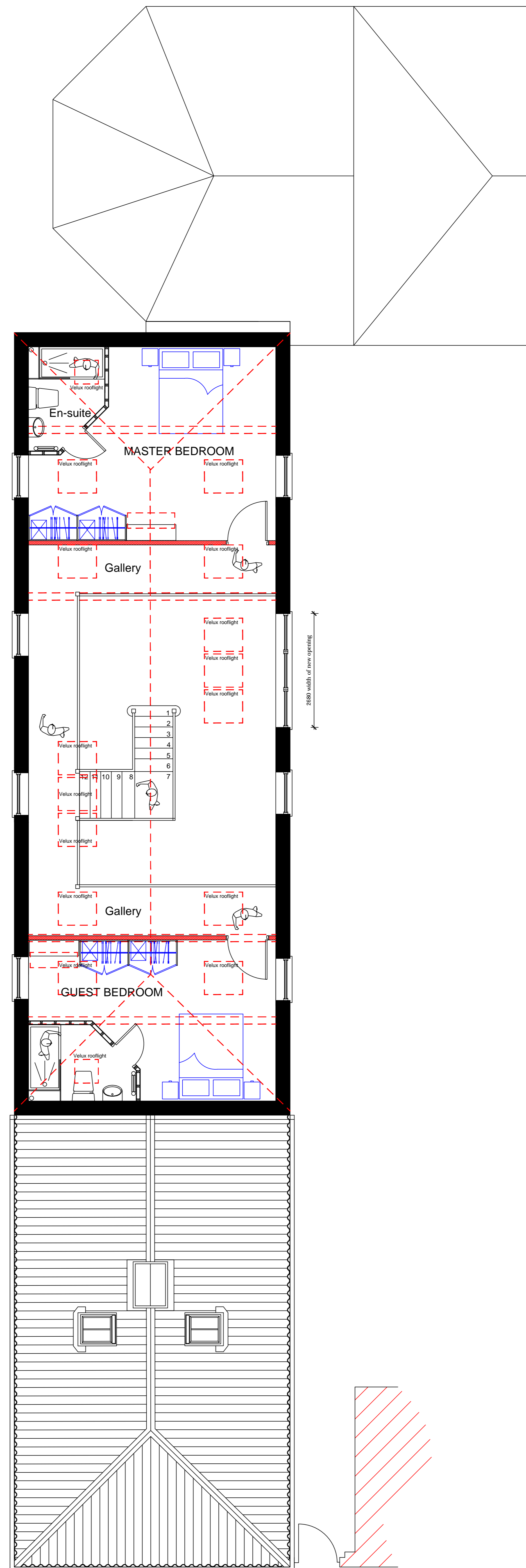

PROPOSED FIRST FLOOR LAYOUT PLAN

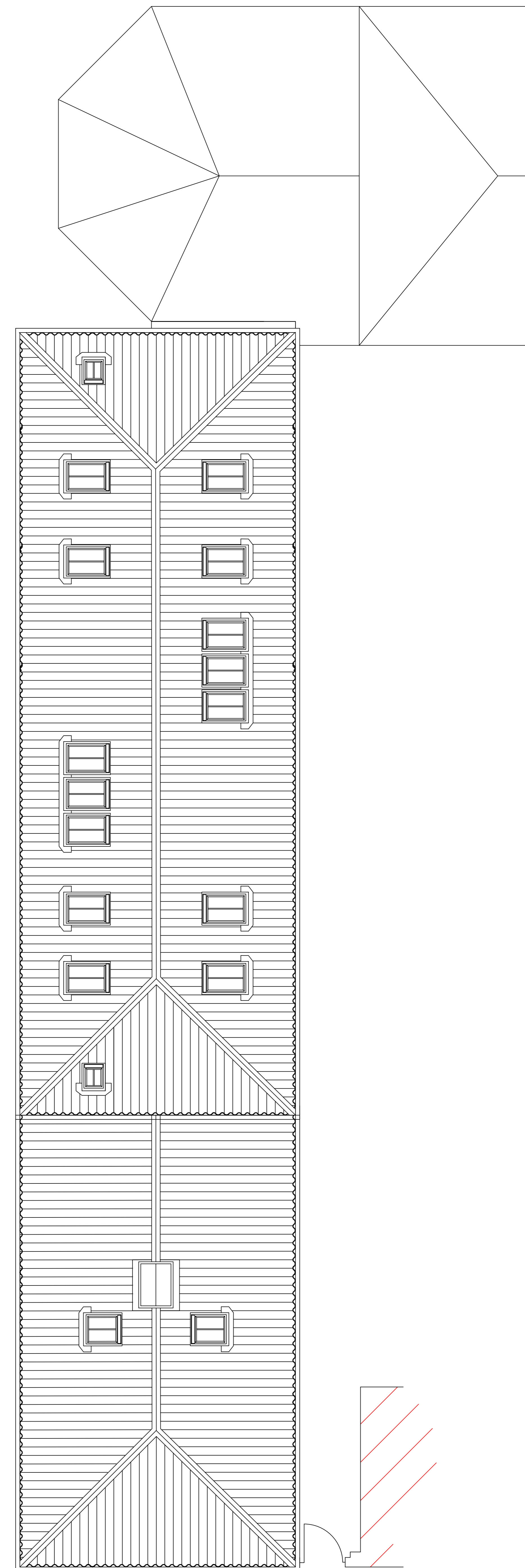

PROPOSED ROOF PLAN

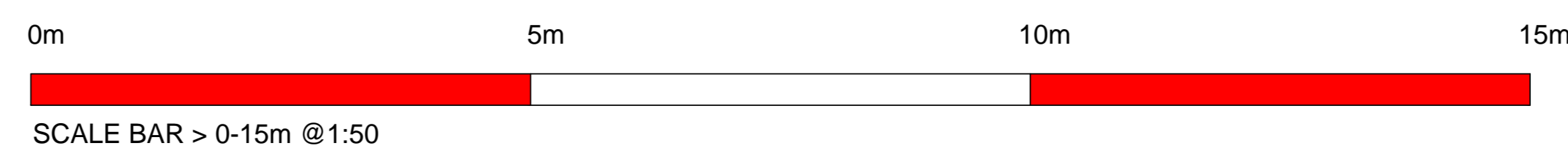

REVISION 'A' (JULY 2023)
 Drawing revised to illustrate amendments as recommended by conservation officers to include:
 1. SINGLE STOREY STRUCTURE
 Removal of mezzanine first floor to create ground floor accommodation & minimise loss of historic fabric such as king post trusses.
 2. Rooflighting :
 Conservation "Heritage" style Velux rooflights amended to be proportional with slope of roof.



Client:
MR & MRS D.RIMMINGTON

Site Address :
**NEW BREAKS FARM,
 SWINEFLEET,
 NR GOOLE,
 DN14 8DZ.**

Project:
PROPOSED BARN CONVERSION.

Drawing Title:
**PLANNING STATUS : SCHEME "B"
 PROPOSED GENERAL ARRANGEMENT OF
 SITE / FLOOR PLANS & ELEVATIONS.**

Drawing Scale : Date :
 1:50 / 1:500 / 1:1250 APRIL 2022

Drawing Number: Rev:
H.CON.04.22.03 A