

FIRST FLOOR PLAN
SCALE 1:100



FRONT (EAST) ELEVATION
SCALE 1:100



SIDE (NORTH) ELEVATION
SCALE 1:100

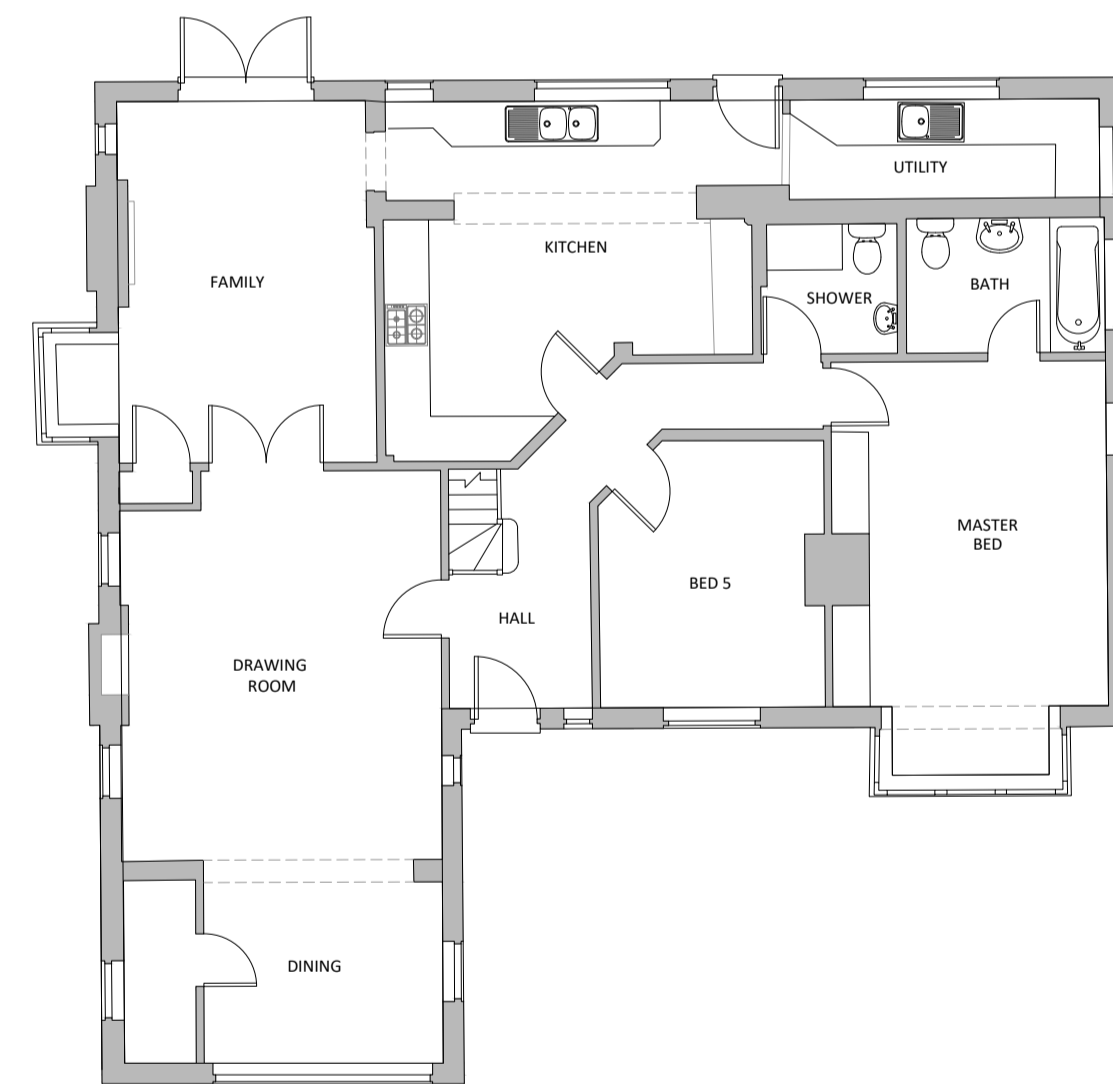

GROUND FLOOR PLAN
SCALE 1:100



REAR (WEST) ELEVATION
SCALE 1:100



SIDE (SOUTH) ELEVATION
SCALE 1:100

REV.	DATE	REVISIONS	REV.	DATE	REVISIONS

CLIENT: MR & MRS F HILLMAN		PROJECT: 114 CHOBHAM ROAD, SUNNINGDALE, ASCOT, BERKSHIRE, SL5 0HX.	
SCALE: 1:100 (A1 ORIGINAL)		DRAWING: EXISTING FLOOR PLANS & ELEVATIONS	
DRAWN: BM	JOB NO.: 23 - P0247	DRAWING NO.: SK106	REVISION: -
DATE: NOV' 23	© COPYRIGHT EXISTS ON THE DESIGNS AND INFORMATION SHOWN ON THIS DRAWING. This drawing may be scaled or cross referenced to the scale bar for planning application purposes only. Do not scale for any other purpose. Use figured dimensions only. Subject to site survey and all necessary consents. All dimensions to be checked by user and any discrepancies, errors or omissions to be reported to Twenty20 Architecture Ltd before work commences. This drawing is to be read in conjunction with all other relevant materials.		