

**FIRST FLOOR PLAN**  
SCALE 1:100

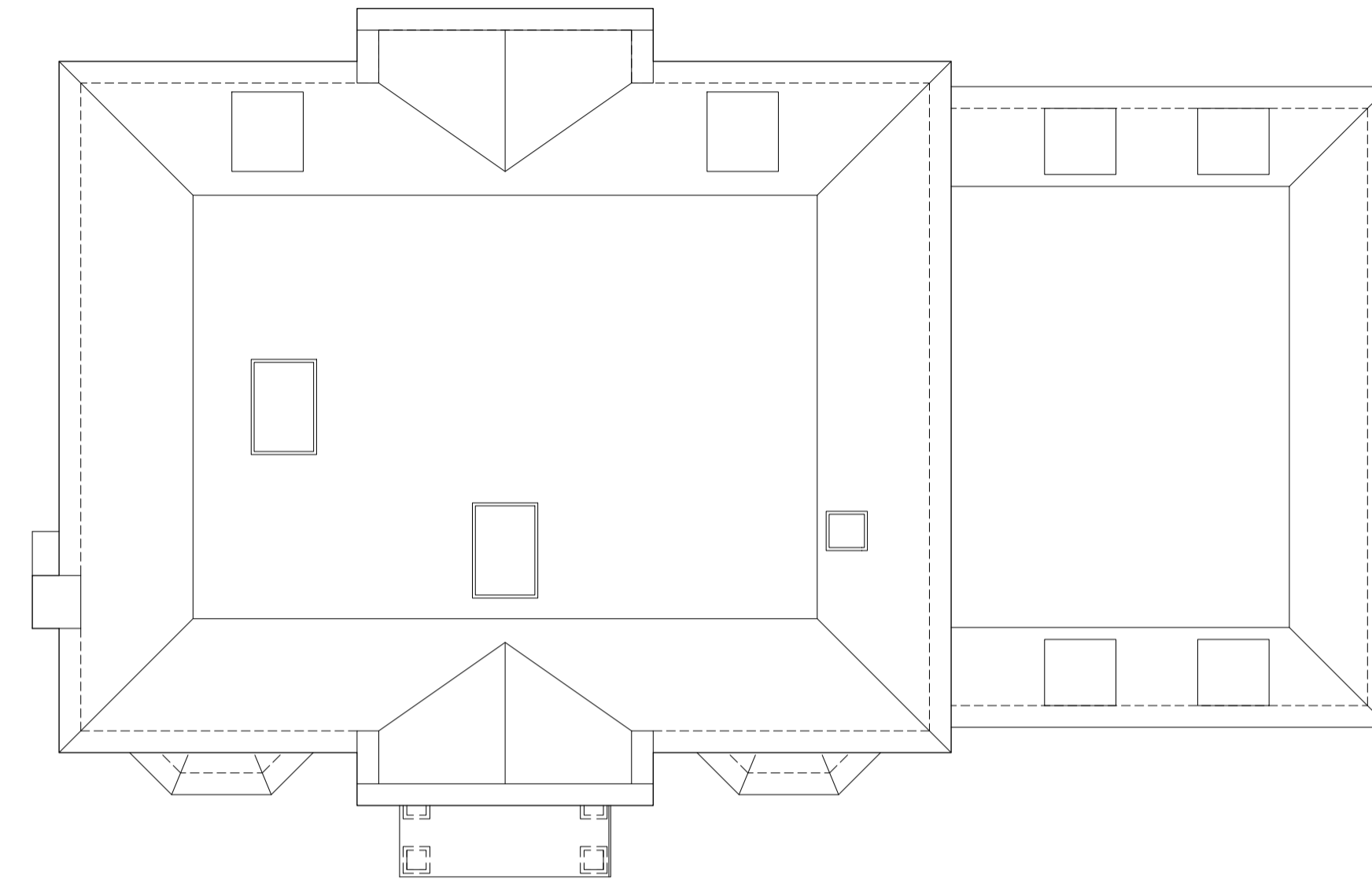

**ROOFSCAPE PLAN**  
SCALE 1:100

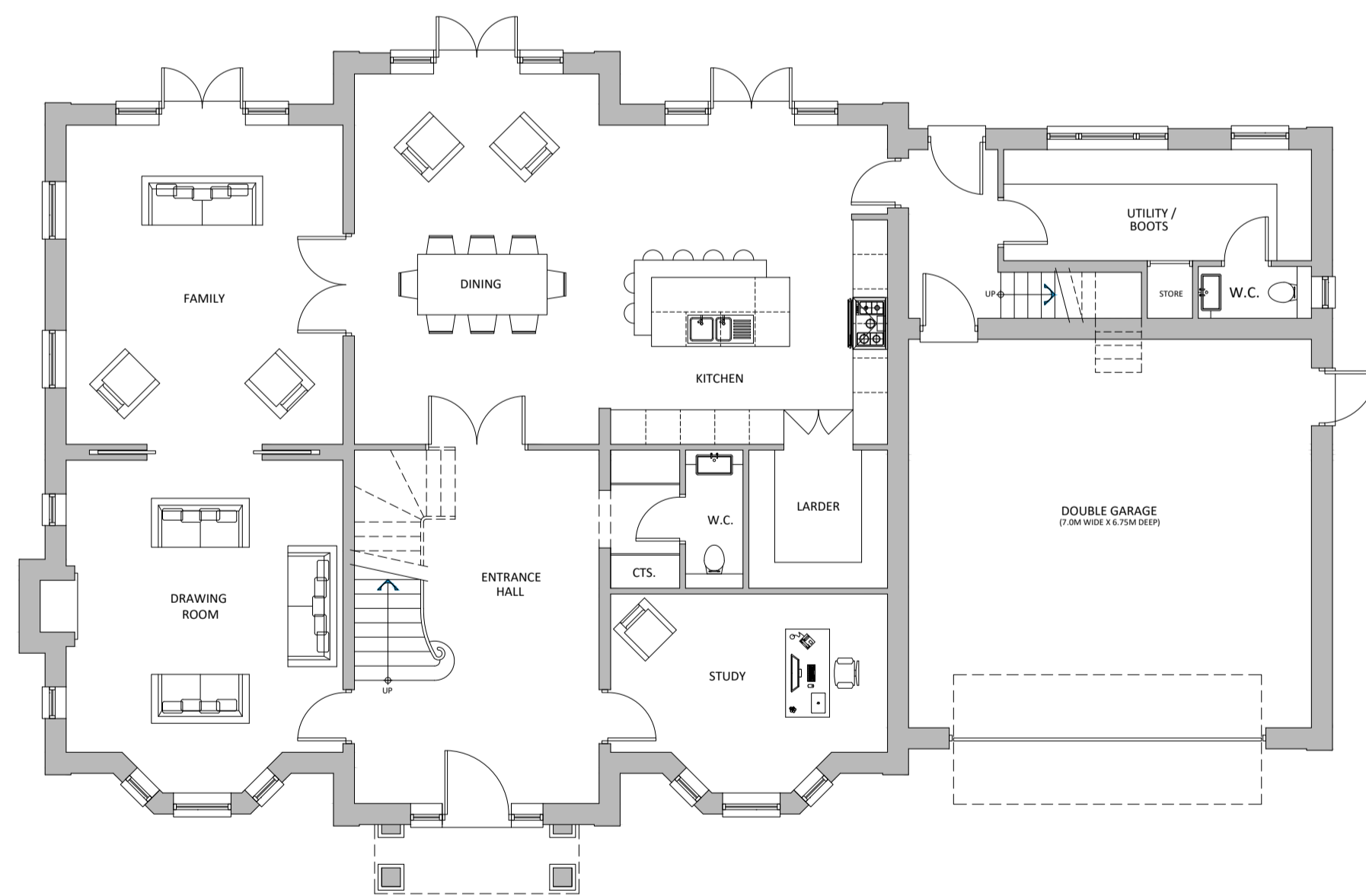

**GROUND FLOOR PLAN**  
SCALE 1:100

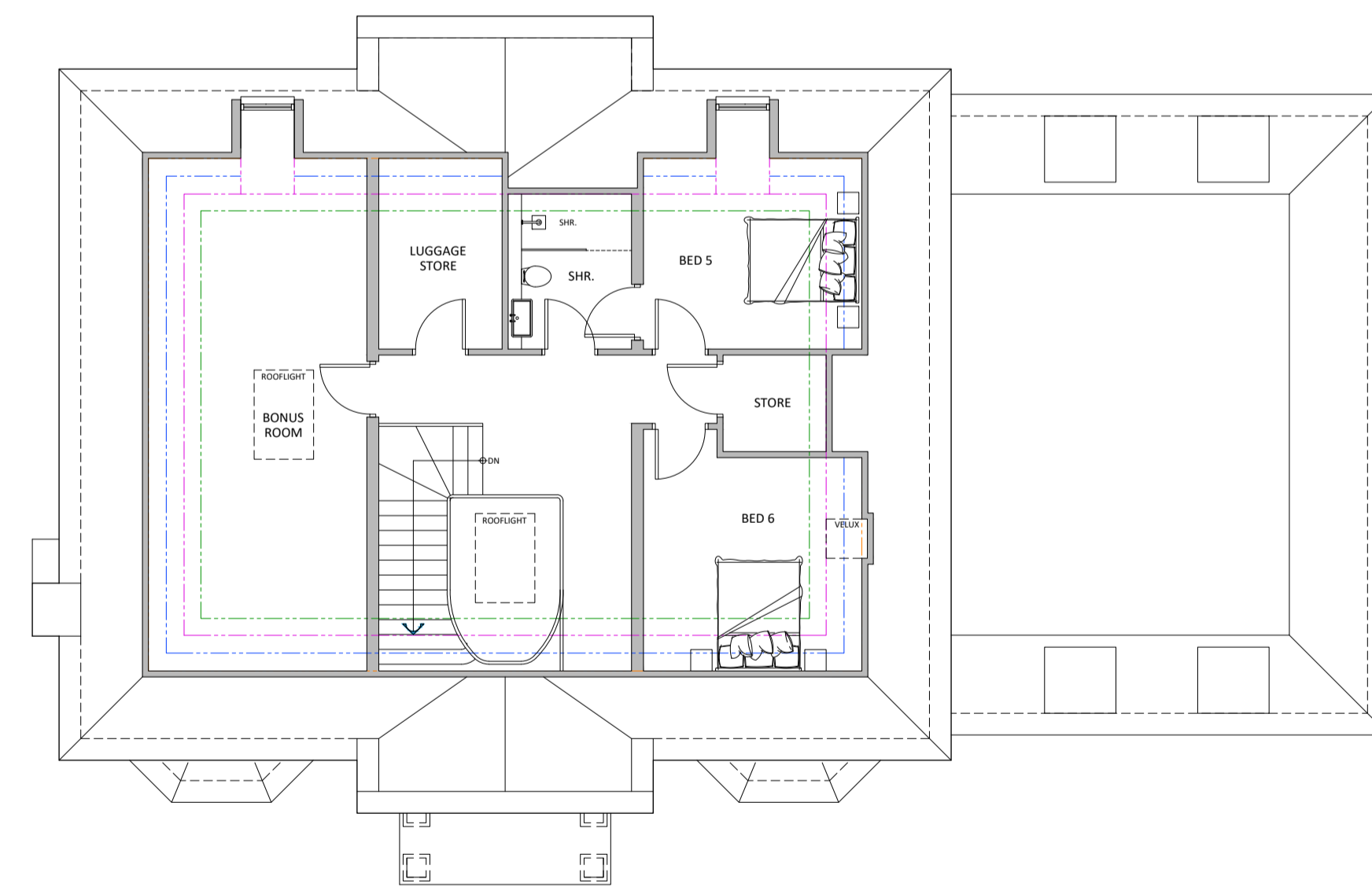

**SECOND FLOOR PLAN**  
SCALE 1:100

REV.	DATE	REVISIONS	REV.	DATE	REVISIONS	CLIENT:	MR & MRS F HILLMAN	PROJECT:	114 CHOBHAM ROAD, SUNNINGDALE, ASCOT, BERKSHIRE, SL5 0HX.
						SCALE:	1:100 (A1 ORIGINAL)	DRAWING:	PROPOSED FLOOR PLANS
						DRAWN:	BM	JOB NO.:	23 - P0247
						DATE:	NOV '23	DRAWING NO.:	SK102
<small>© COPYRIGHT EXISTS ON THE DESIGNS AND INFORMATION SHOWN ON THIS DRAWING. This drawing may be scaled or cross referenced to the scale bar for planning application purposes only. Do not scale for any other purpose. Use figure dimensions only. Subject to site survey and all necessary consents. All dimensions to be checked by user and any discrepancies, errors or omissions to be reported to Twenty20 Architecture Ltd before work commences. This drawing is to be read in conjunction with all other relevant materials.</small>									
						<small>44 (E) 1344 613514 admin@20architecture.co.uk www.20architecture.co.uk Old Boundary House, London Road, Sunningdale, Berkshire, SL5 0DU</small>			