

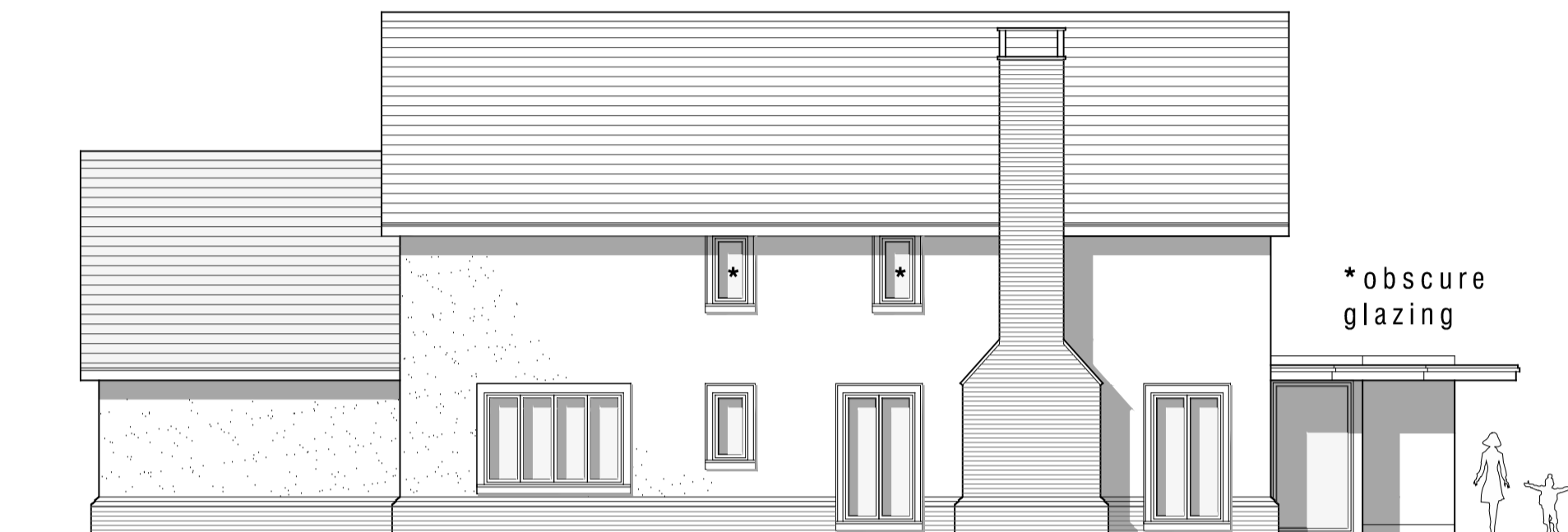

FRONT ELEVATION (WEST)
Proposed | 1:100



REAR ELEVATION (EAST)
Proposed | 1:100



SIDE ELEVATION (SOUTH)
Proposed | 1:100



SIDE ELEVATION (NORTH)
Proposed | 1:100

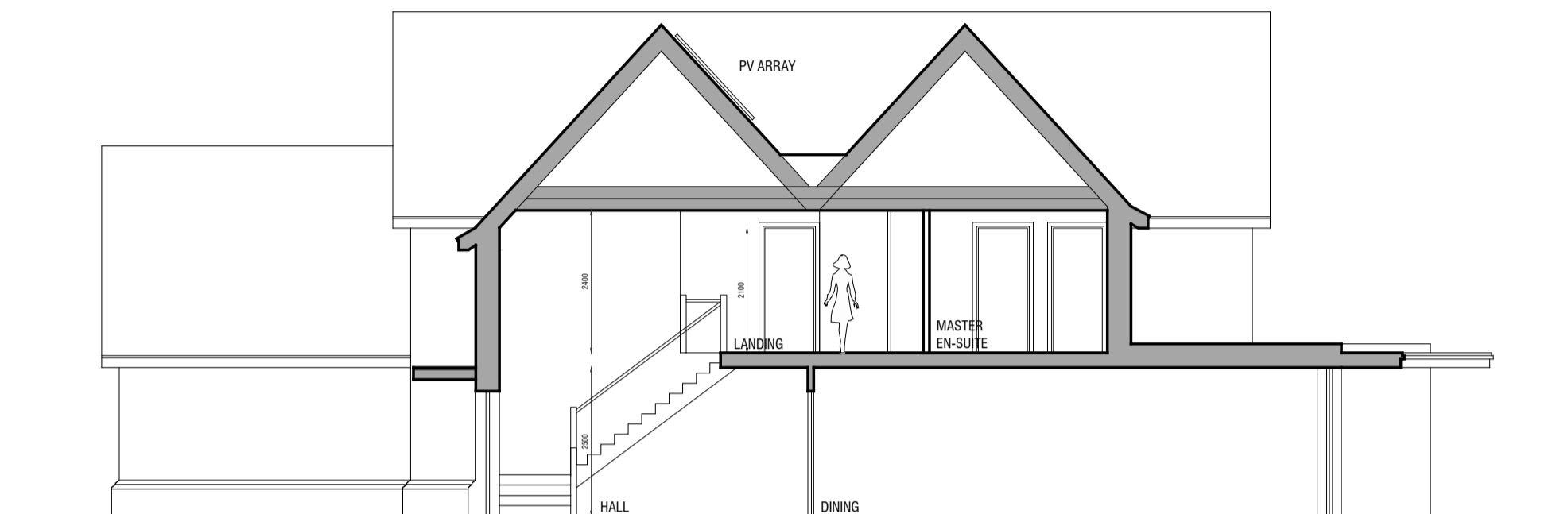

SECTION A-A
Proposed | 1:100



GROUND FLOOR PLAN
Proposed | 1:100

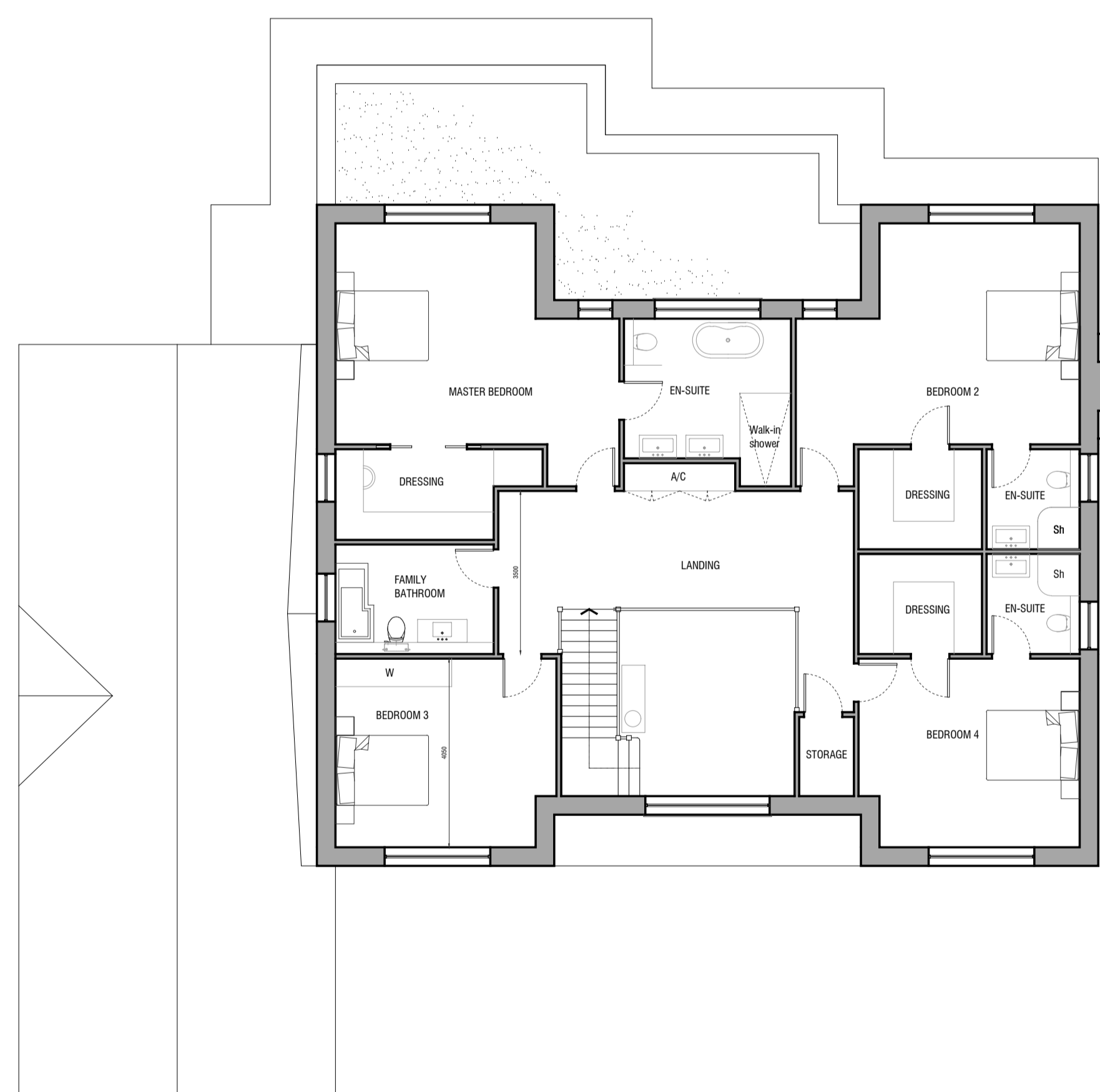
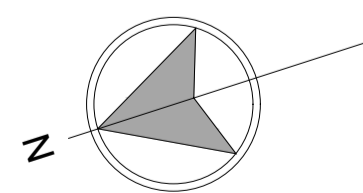
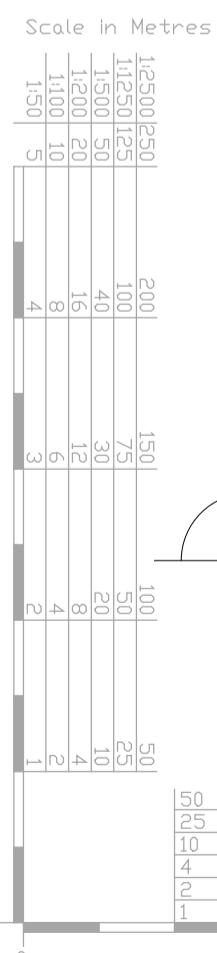

FIRST FLOOR PLAN
Proposed | 1:100

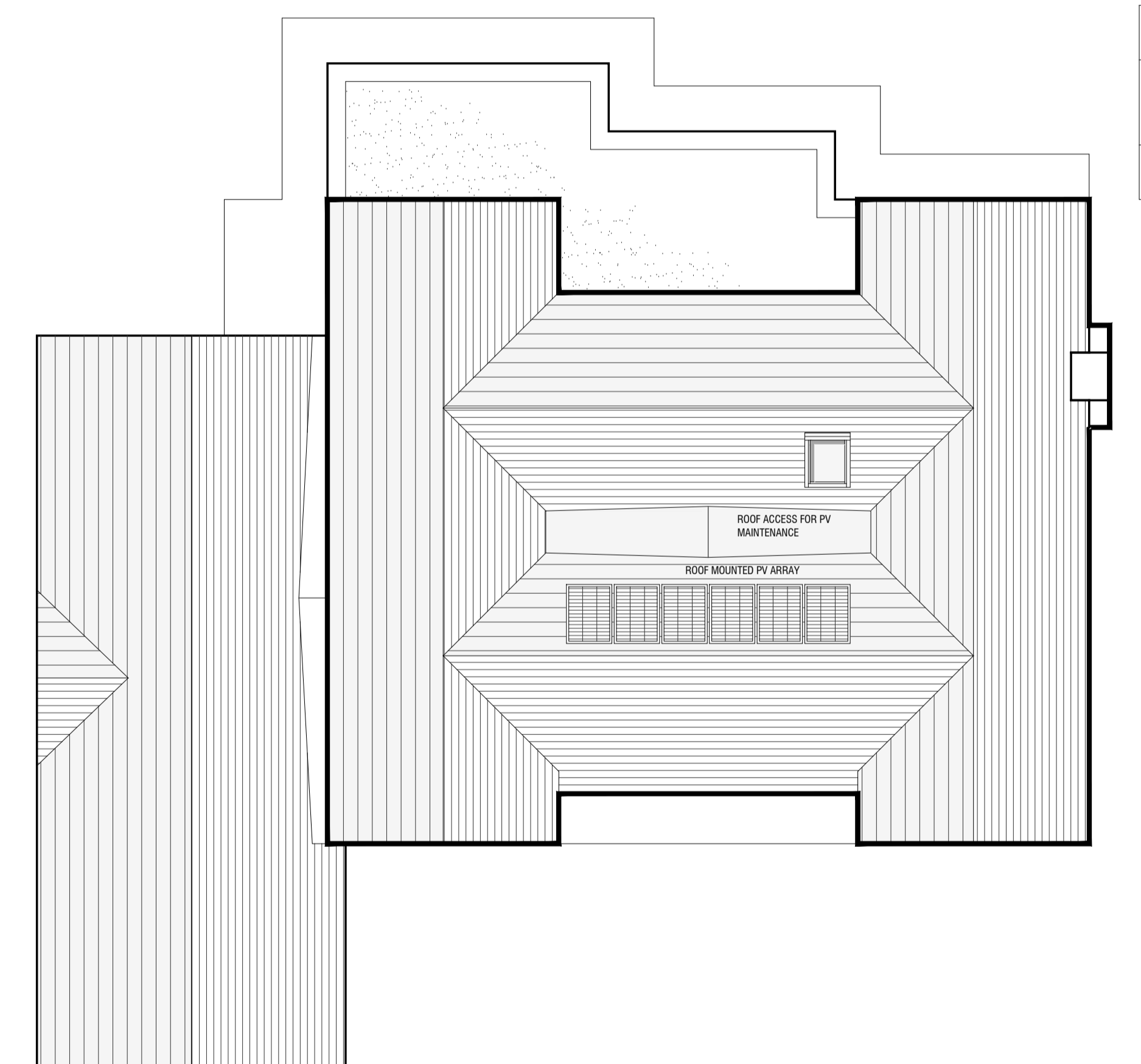

ROOF PLAN
Proposed | 1:100

| Rev. | Date | Description | Name |
|------|------|-------------|------|
| | | | |

CHRISTYS
ALBURY END
WARE SG11 2HS

PROPOSED FLOOR PLANS & ELEVATIONS
PLOT 1

Kirby . Cove . Architects

Studio 10 Dimsdale House Hertford SG14 1BY 01992 538088

| | | |
|----------|---------------------|-----------------|
| 2410 | 301 | - |
| drawn AR | date September 2023 | chk A |
| | chk B | scale 1:100 @A1 |