



**FRONT ELEVATION (WEST)**  
Proposed | 1:100



**SIDE ELEVATION (SOUTH)**  
Proposed | 1:100



**REAR ELEVATION (EAST)**  
Proposed | 1:100



**SIDE ELEVATION (NORTH)**  
Proposed | 1:100

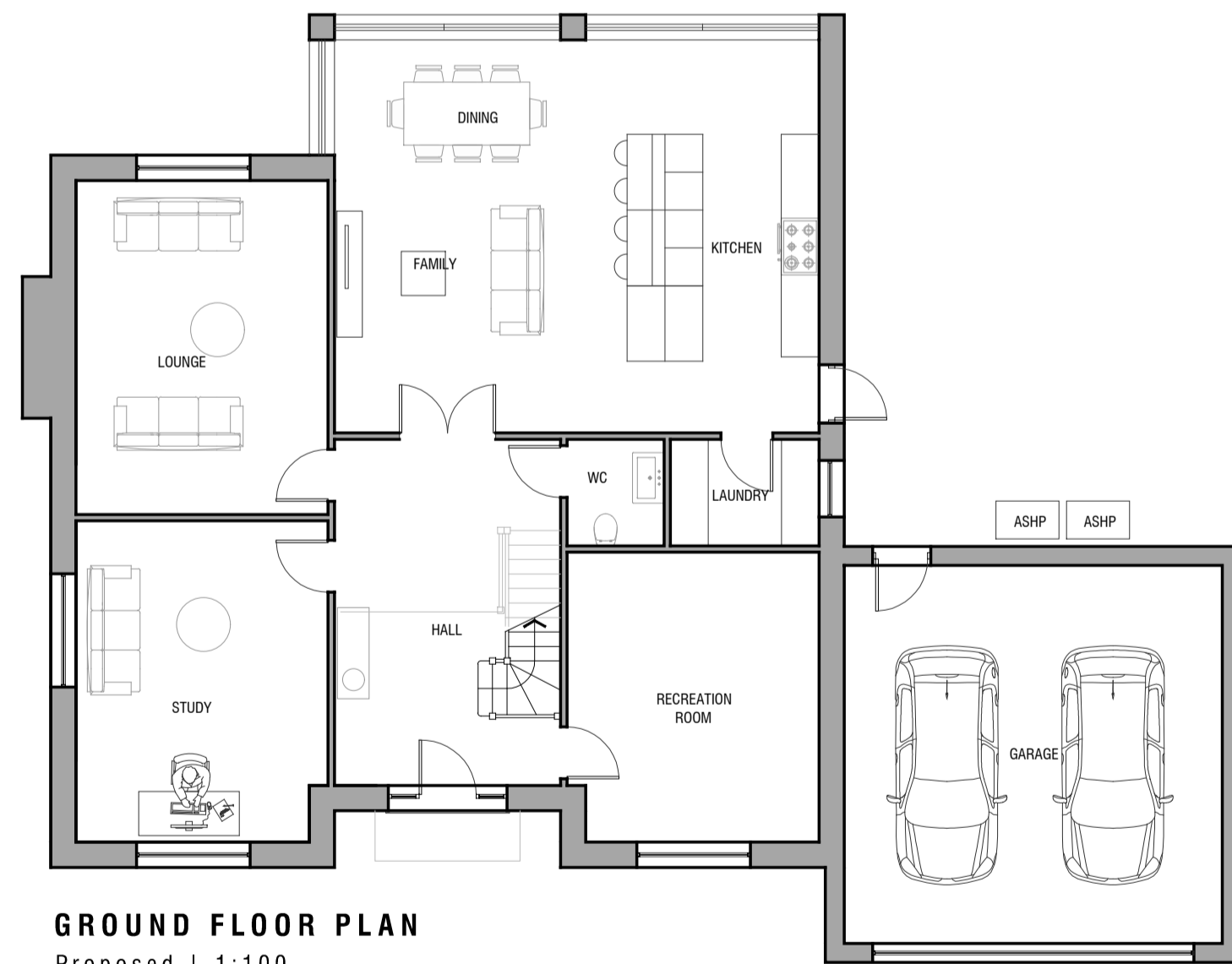

**GROUND FLOOR PLAN**  
Proposed | 1:100

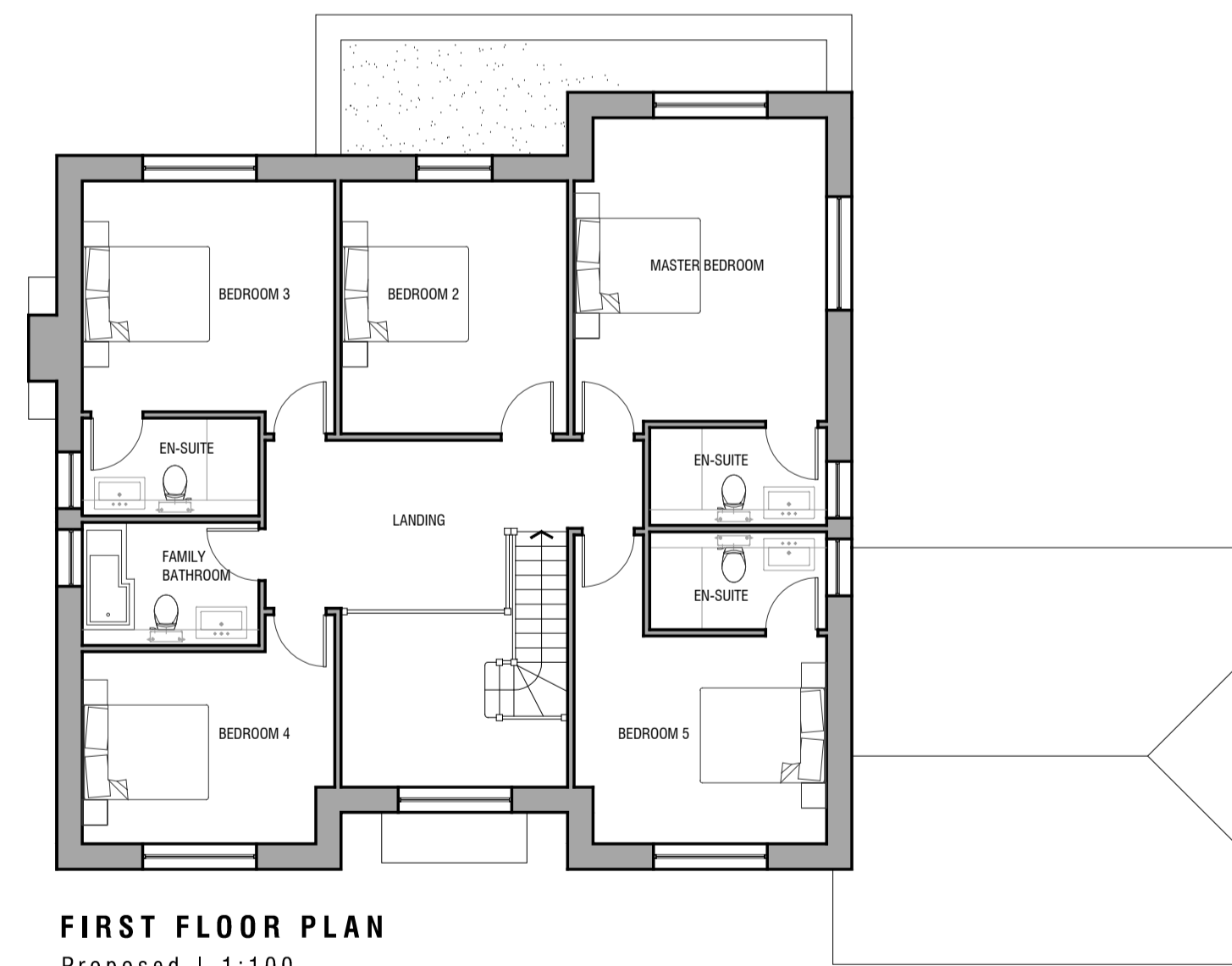

**FIRST FLOOR PLAN**  
Proposed | 1:100

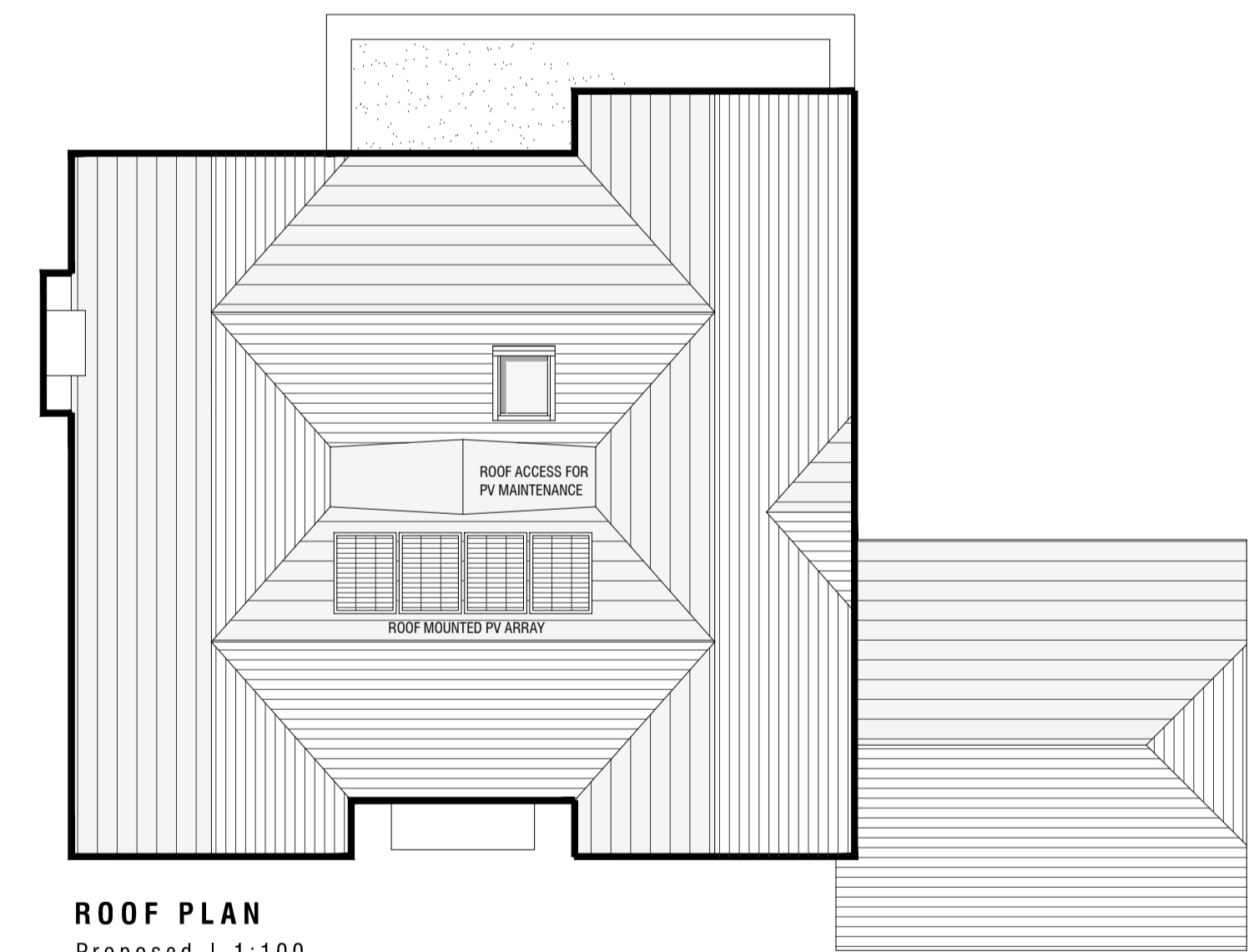

**ROOF PLAN**  
Proposed | 1:100

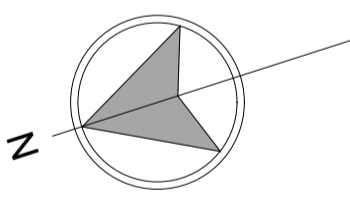

Scale in Metres

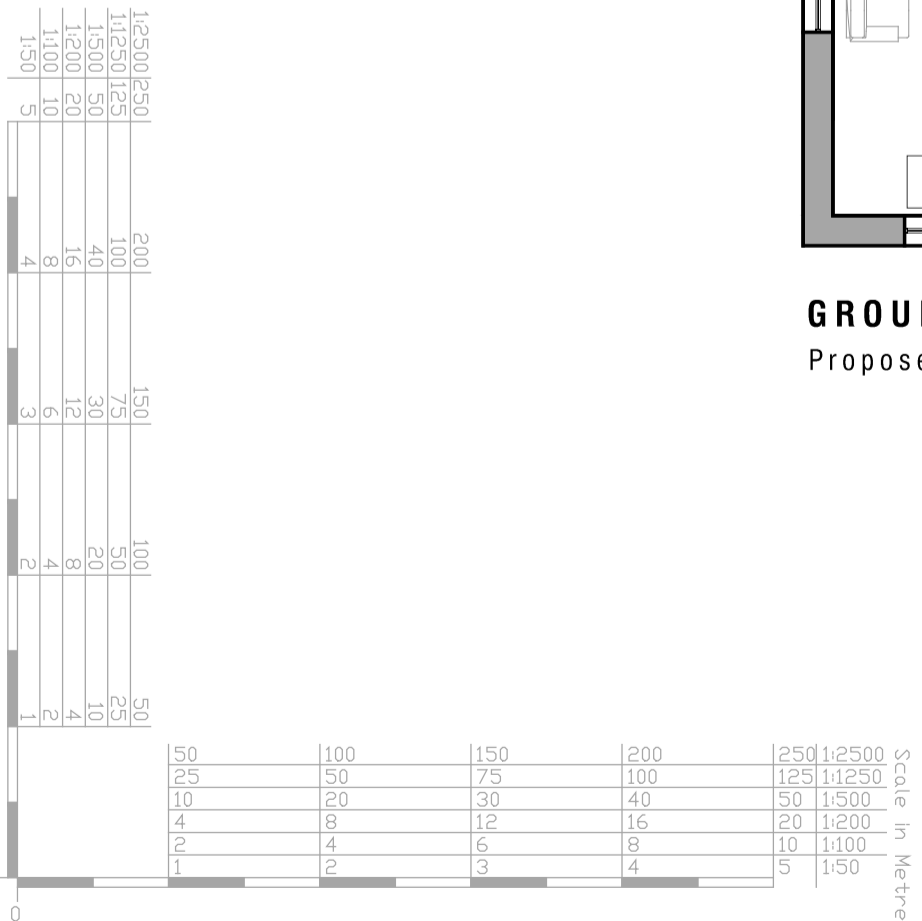

Rev.	Date	Description	Name

CHRISTYS  
ALBURY END  
WARE SG11 2HS

PROPOSED FLOOR PLANS & ELEVATIONS  
PLOT 2

**Kirby . Cove . Architects**

Studio 10 Dimsdale House Hertford SG14 1BY 01992 538088

2410	302	-
drawn AR	date September 2023	chk A
	chk B	scale 1:100 @A1