

Front Elevation  
1:20

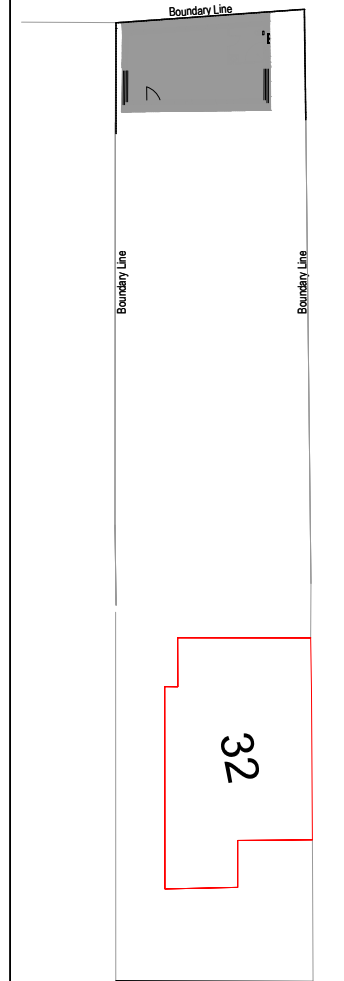

Site Plan- 1:200

- GENERAL NOTES:
1. All Dimensions are in millimetres unless otherwise stated.
  2. All work to be carried out in accordance with current building regulations, and all relevant British standards/codes of practice.
  3. The Contractor is responsible for the correct setting out of the works on site, all dimensions to be checked prior to commencement of materials and commencement of works.
  4. This Drawing is to be read in conjunction with all relevant drawings and Specifications.
  5. Exact SVP and Boiler position to be determined onsite by contractor
  6. A "macerator toilet" would be required for a certain designs if the toilet location is away from existing SVP.
  7. Steels imbedded into ceiling may be charged additionally by your contractor
  8. All proposed materials are to be similar in appearance to that of the existing house, unless otherwise
  9. Glazing which exceeds 25% of the added floor area will result in extra charges for S.A.P Calculations
  10. Windows on a side elevation at first floor level or above must be obscured glazing and openable below 1.7m

CLIENT  
Mr & Mrs Redding

PROJECT  
Summer House

DRAWING TITLE  
Planning Application Summer House  
General Arrangement Front Elevation

DRAWN BY	CHECKED BY	DATE	SCALE
WS	CHECKER	27/03/2023	1:50

PROJECT No.	DRAWING No.	REV
-	Redding- 003	0