

003
01 PROPOSED - Ground Floor Plan
Scale 1:50 @A1

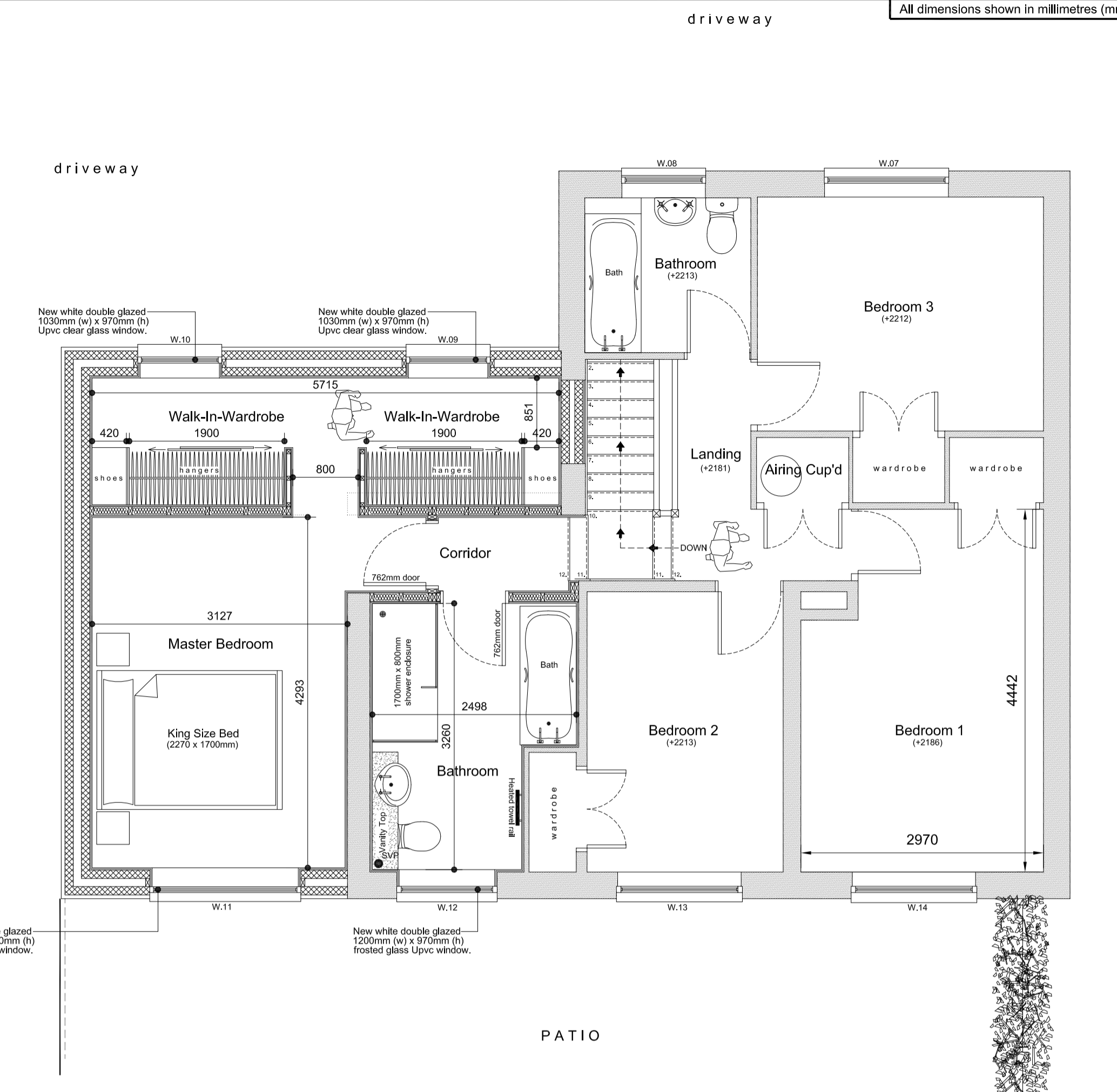

003
02 PROPOSED - First Floor Plan
Scale 1:50 @A1

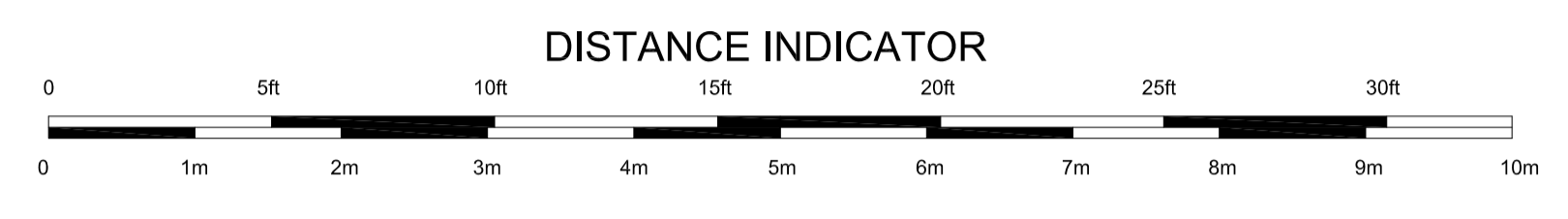
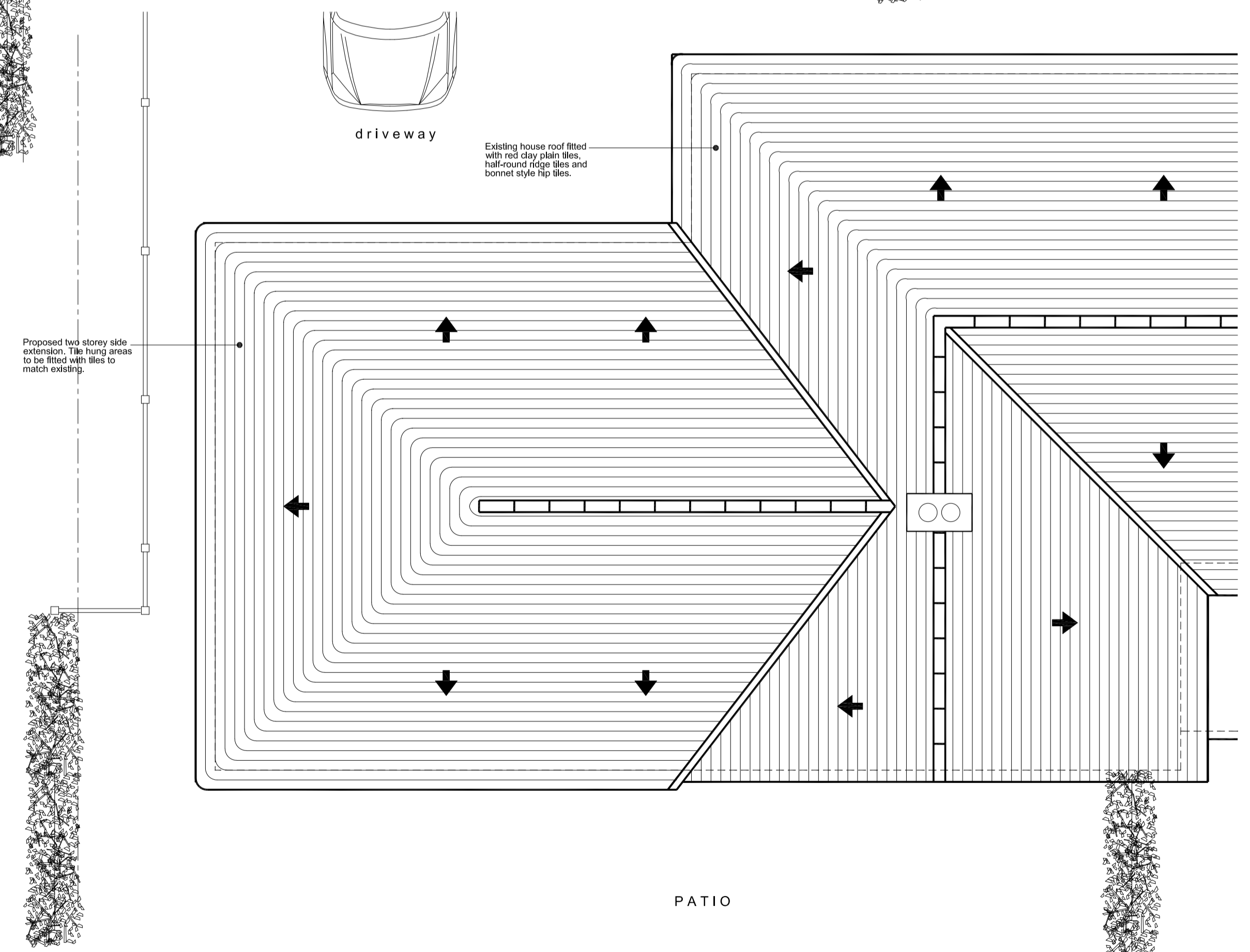

003
03 PROPOSED - Roof Plan
Scale 1:50 @A1

rev	description	date
A	Drawing submitted to the 'Planning Portal' for validating	17/12/23
-	Drawing submitted to client for comment.	17/12/22

Registered Office:
Heathview
35 New Haw Road
New Haw
Surrey
KT15 2BZ
Tel:
01932 853755 / 07983 592875
Email:
info@dhdsgnandbuild.co.uk
Website:
www.dhdsgnandbuild.co.uk



Client: Mr M Smith & Miss L Pollard
Site: 3 Cranmore Cottages
Address: Cranmore Lane
West Horsley
Surrey
KT24 6BS

Project:
Proposed two storey extension to the side of the existing semi-detached dwelling.

Drawing Title: Proposed ground floor, first floor & roof plans	
Drawing Status: Planning	DHD Project Ref. DHD/21/543
Scale: 1:50 @ A1	Drawing No. 003
Date: December 2023	Rev. A