

EXISTING - Ground Floor Plan
Scale 1:50 @A1

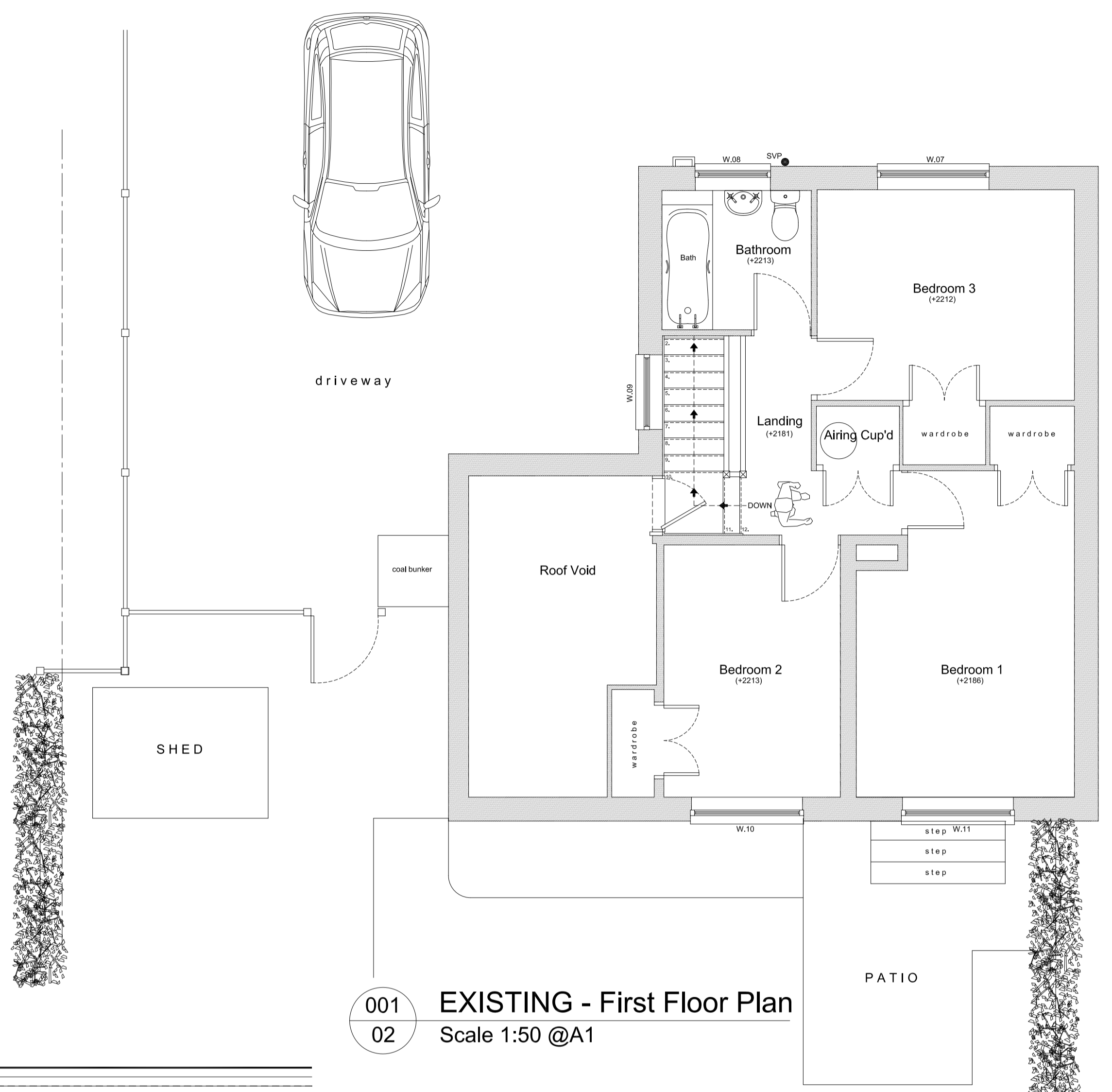

EXISTING - First Floor Plan
Scale 1:50 @A1

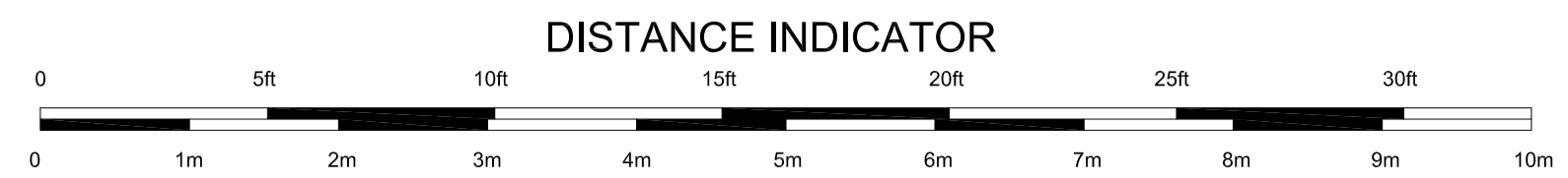
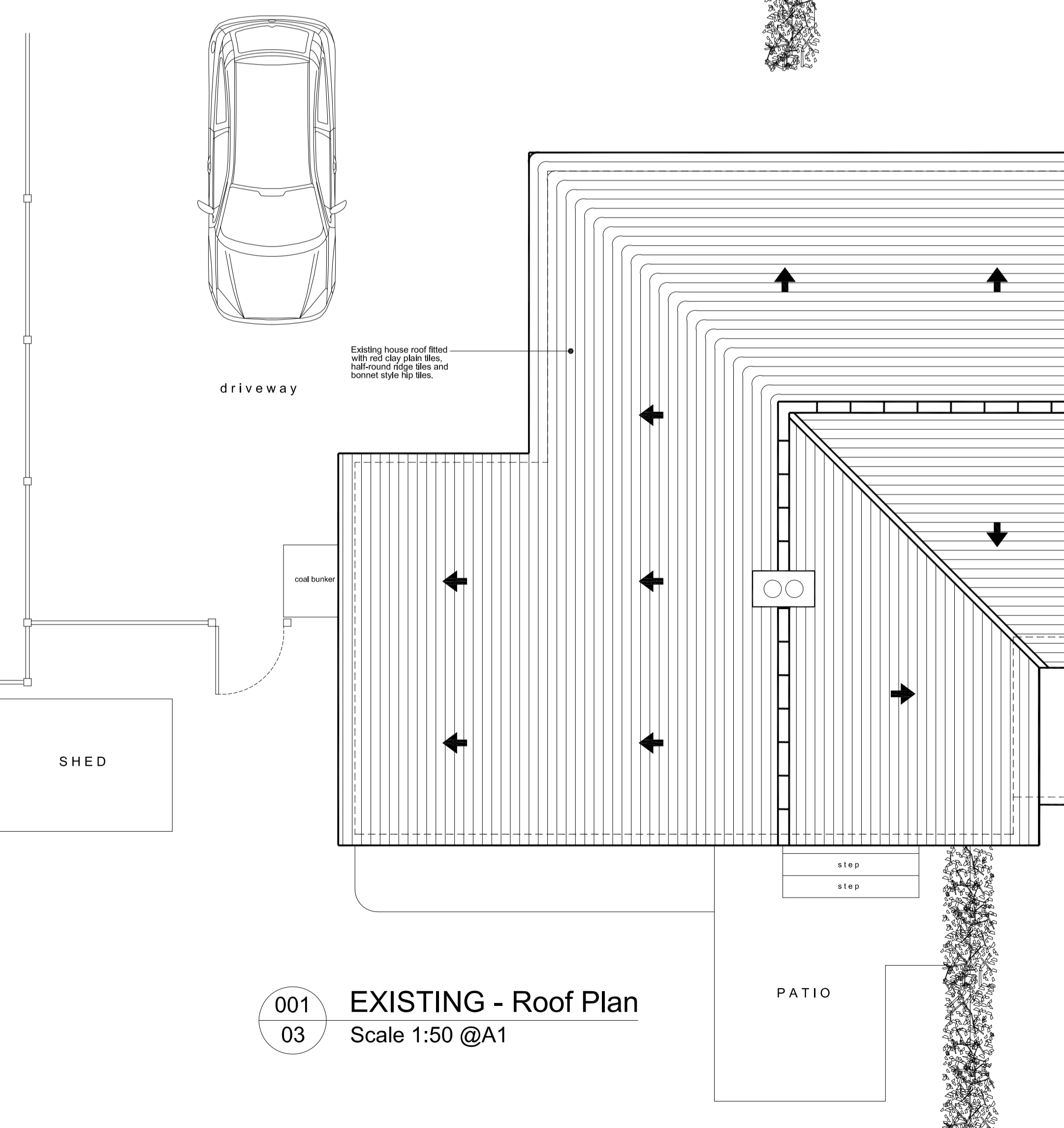

EXISTING - Roof Plan
Scale 1:50 @A1

rev	description	date
A	Drawing submitted to the 'Planning Portal' for validating	17/12/23
-	Drawing submitted to client for comment.	17/12/22

Registered Office:
Heathview
35 New Haw Road
New Haw
Surrey
KT15 2BZ
Tel:
01932 853755 / 07983 592875
Email:
info@dhsdesignandbuild.co.uk
Website:
www.dhsdesignandbuild.co.uk



Client: Mr M Smith & Miss L Pollard
Site Address: 3 Cranmore Cottages
Cranmore Lane
West Horsley
Surrey
KT24 6BS

Project:
Proposed to storey extension to the side of the existing semi-detached dwelling.

Drawing Title: Existing ground floor, first floor & roof plans	
Drawing Status. Planning	DHD Project Ref. DHD/21/543
Scale. 1:50 @ A1	Drawing No. 001
Date. December 2023	Rev. A