

Horizontal Section Detail, Scale 1:2

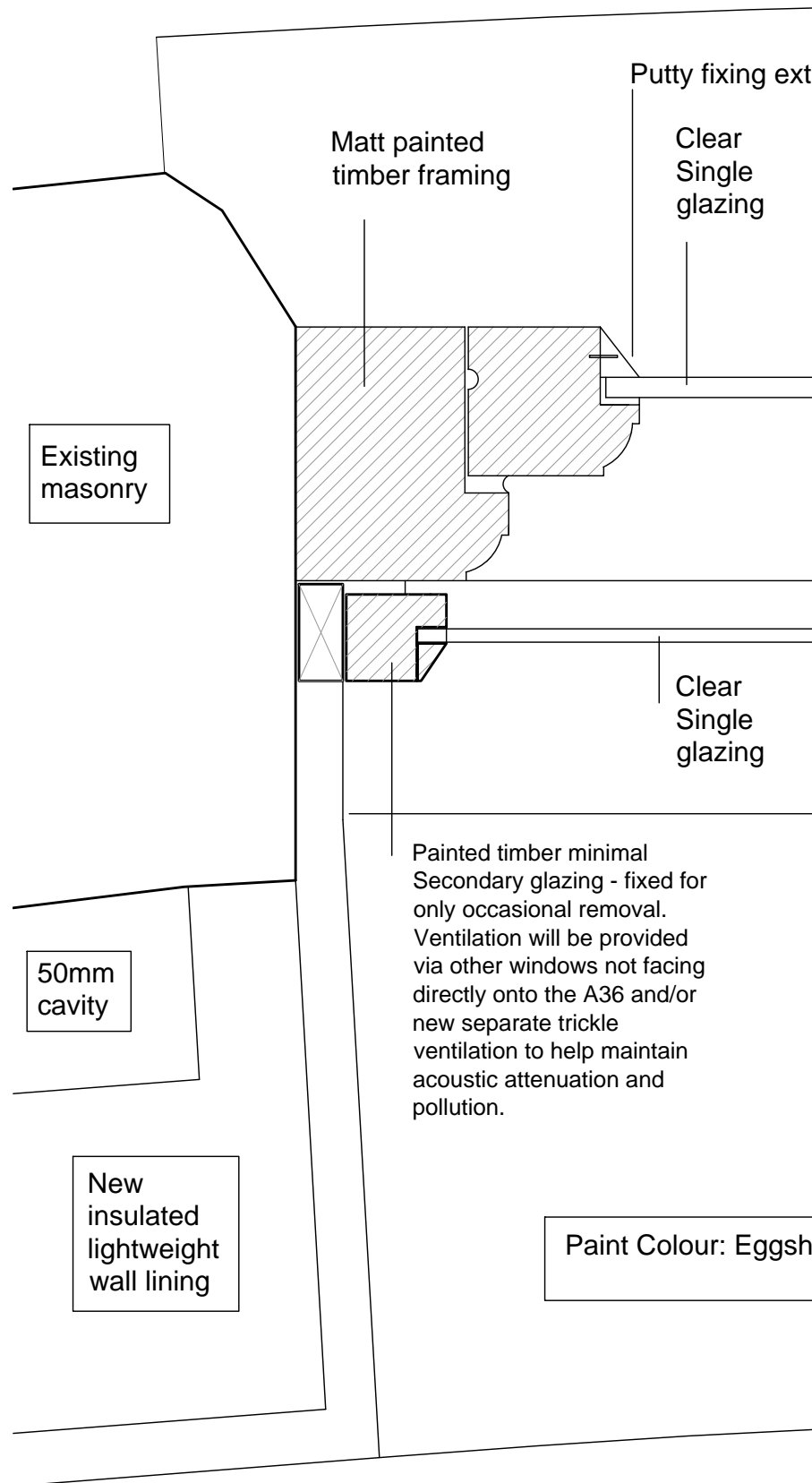

At present all windows are modern and not following traditional detailing.

It is difficult to ascertain for certain whether the original windows were sash or casement windows. However, there is just one original window within the property - This being the south facing window adjacent to the original Georgian Front Tollgate Door. This window is a single sash flush 4 pane side hung casement window.

The first floor windows on the curved facade are more or less the same dimensions and proportions as this small side window.

This proposal therefore proposes to replicate the existing and adjacent casement window detailing and design.

The shallower profile also allows for the insertion of new Timber frame secondary glazing panels within the minimal depth of the existing masonry walls as detailed

Matt painted timber framing

Hardwood stub cill over existing stone cill

Vertical Section Detail, Scale 1:2

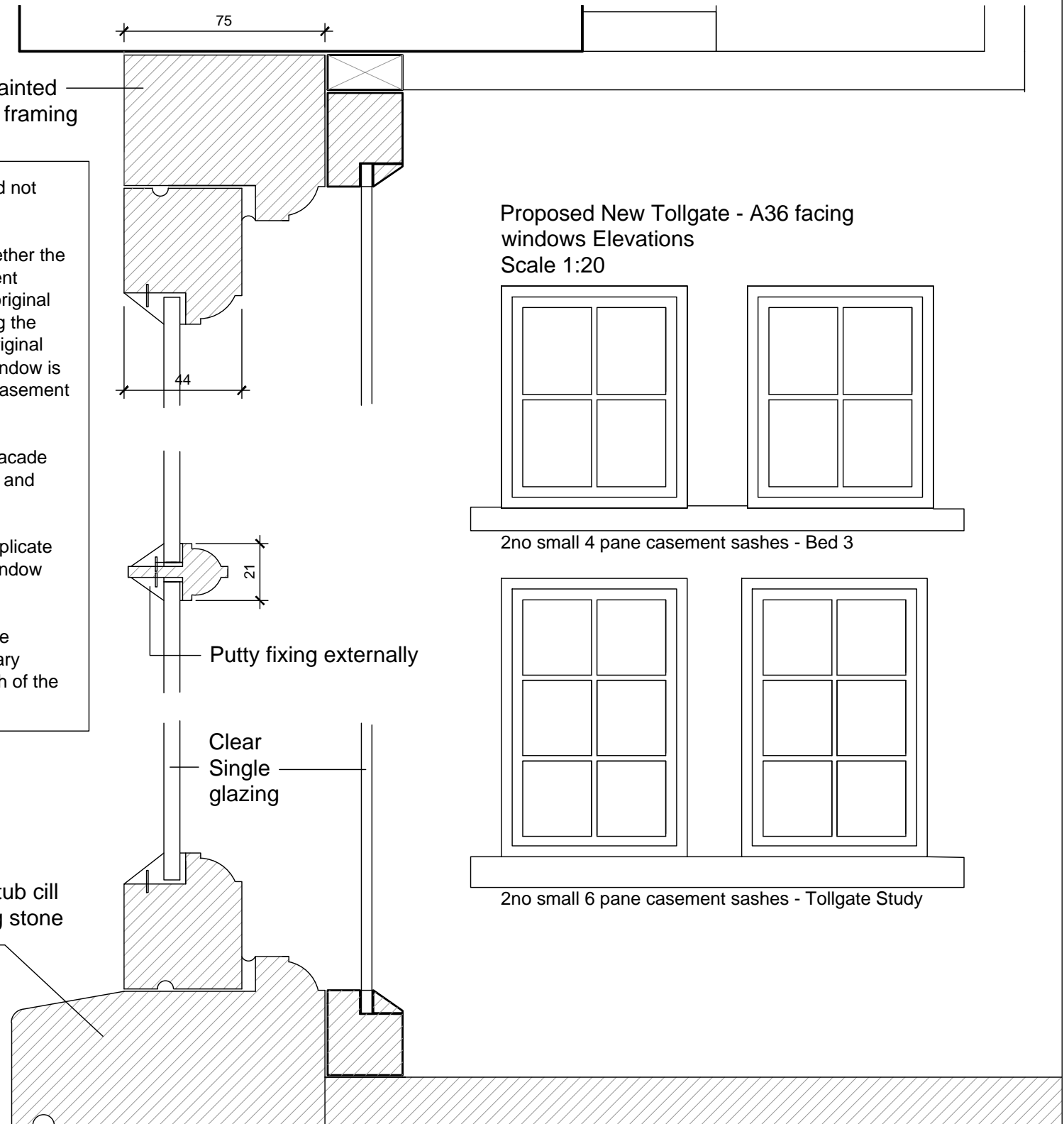

Proposed New Tollgate - A36 facing windows Elevations Scale 1:20

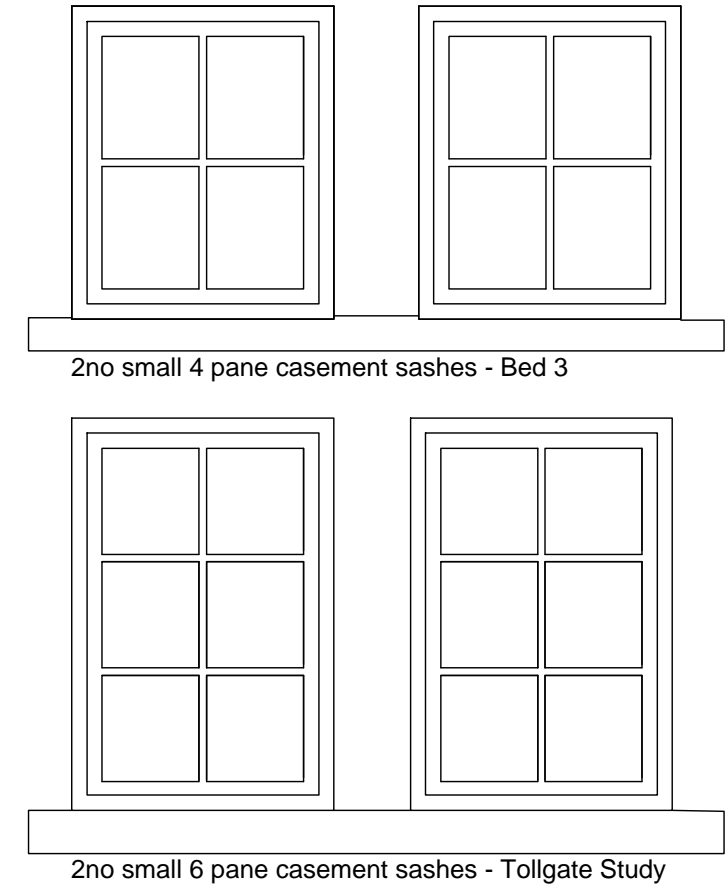

Revision Notes
REV - 21 11 2023 PLANNING AND LBC

Notes

Client
Mark Johnson
Tollgate Cottage
Shawford
Beckington,
Frome
BA11 6SQ

Architect
Abi McGillivray
Architecture
7 Goose Street, Beckington
Somerset BA11 6SS
Tel: 01373 831585 / 07811438654
www.amarchitecture.co.uk

Tollgate Cottage				
Drawing Title Proposed Joinery 02 - New Casement Windows 2				
Scales 1:200 @ A3	Job Number 238	Drawing Number 051	Revision -	Status Planning
Date 09 06 2023				