

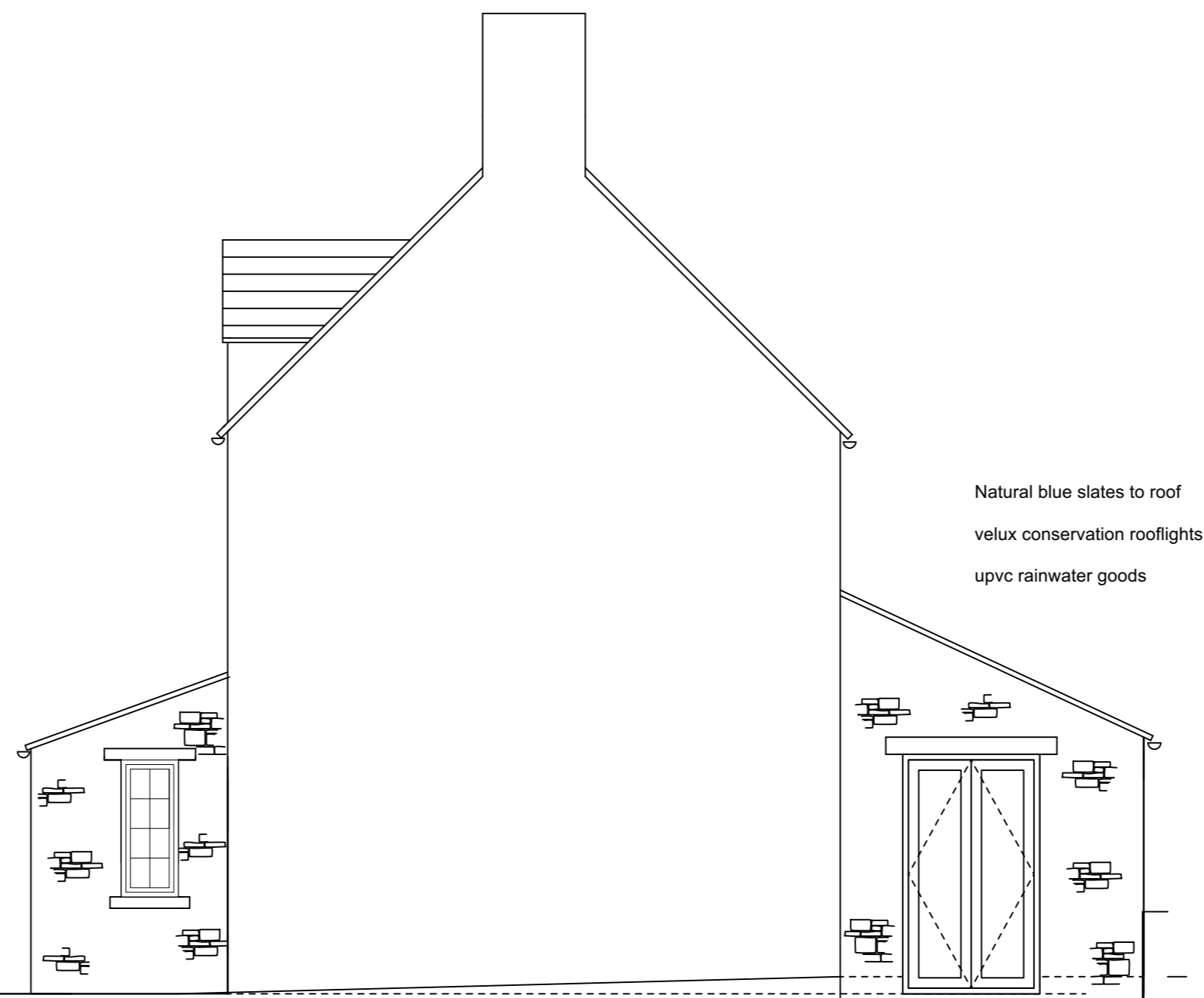

south elevation

timber facing lintols
 timber windows and doors
 Natural stone external walls



east elevation

Natural blue slates to roof
 velux conservation rooflights
 upvc rainwater goods

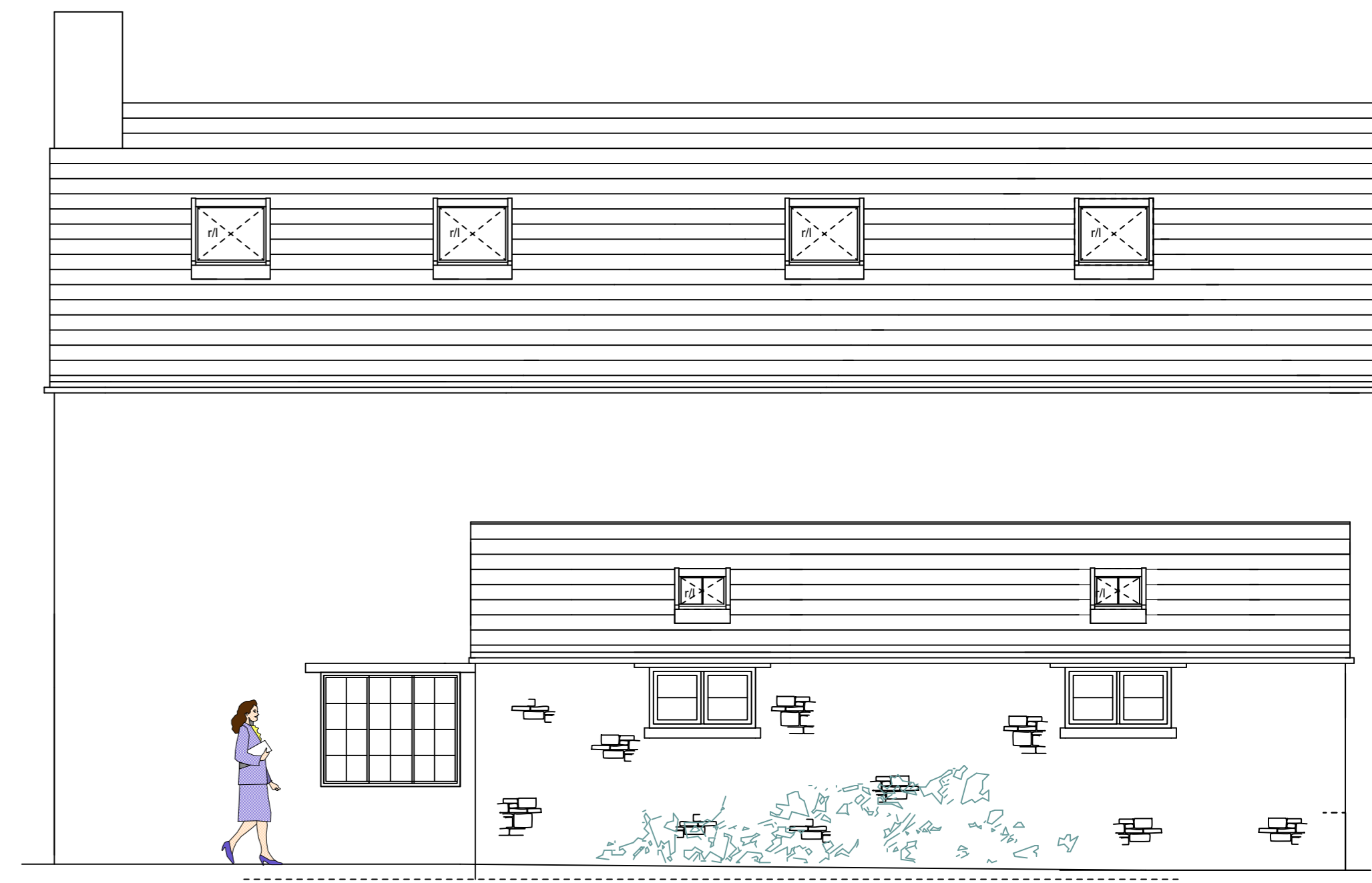

north elevation

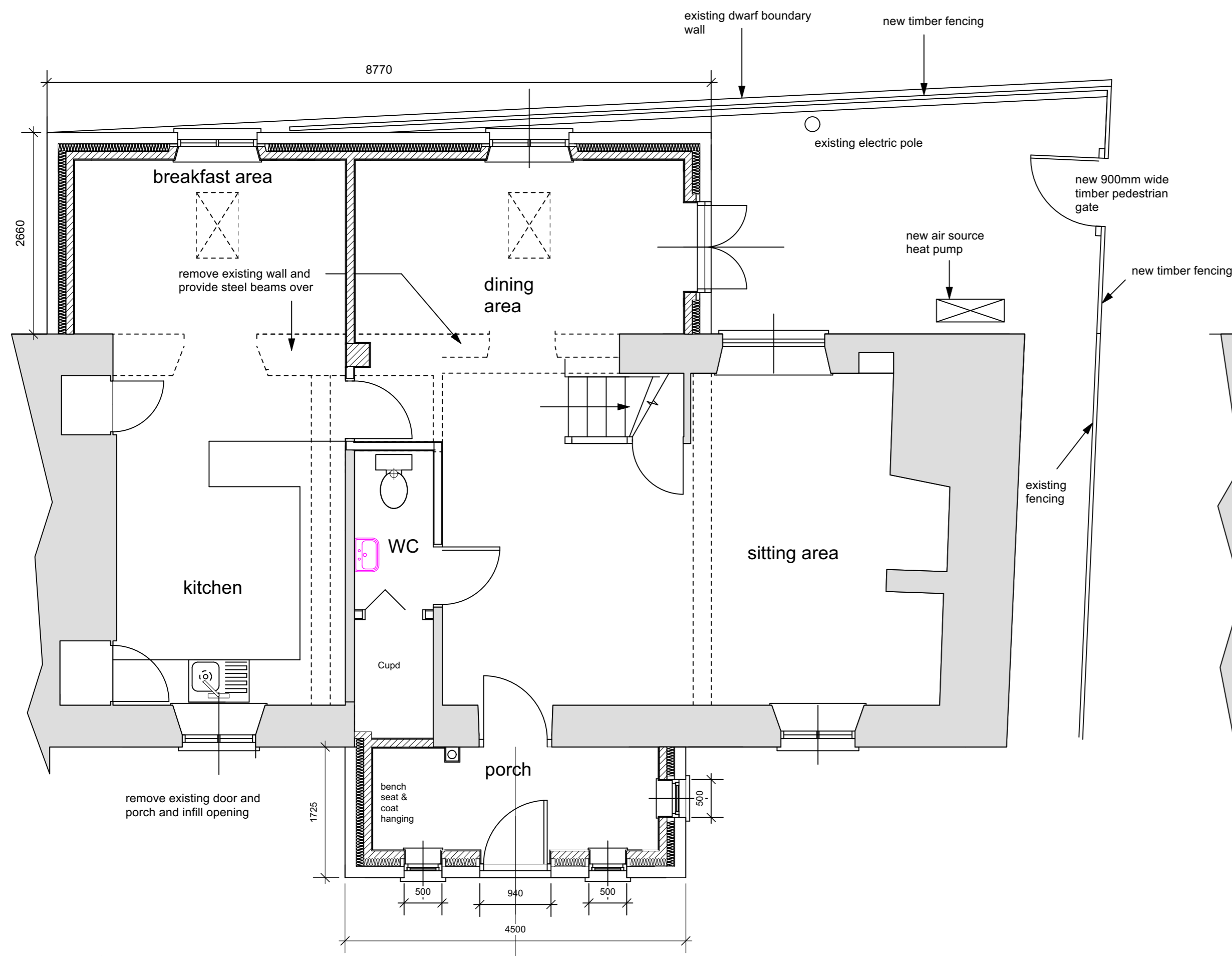

Ground Floor Plan

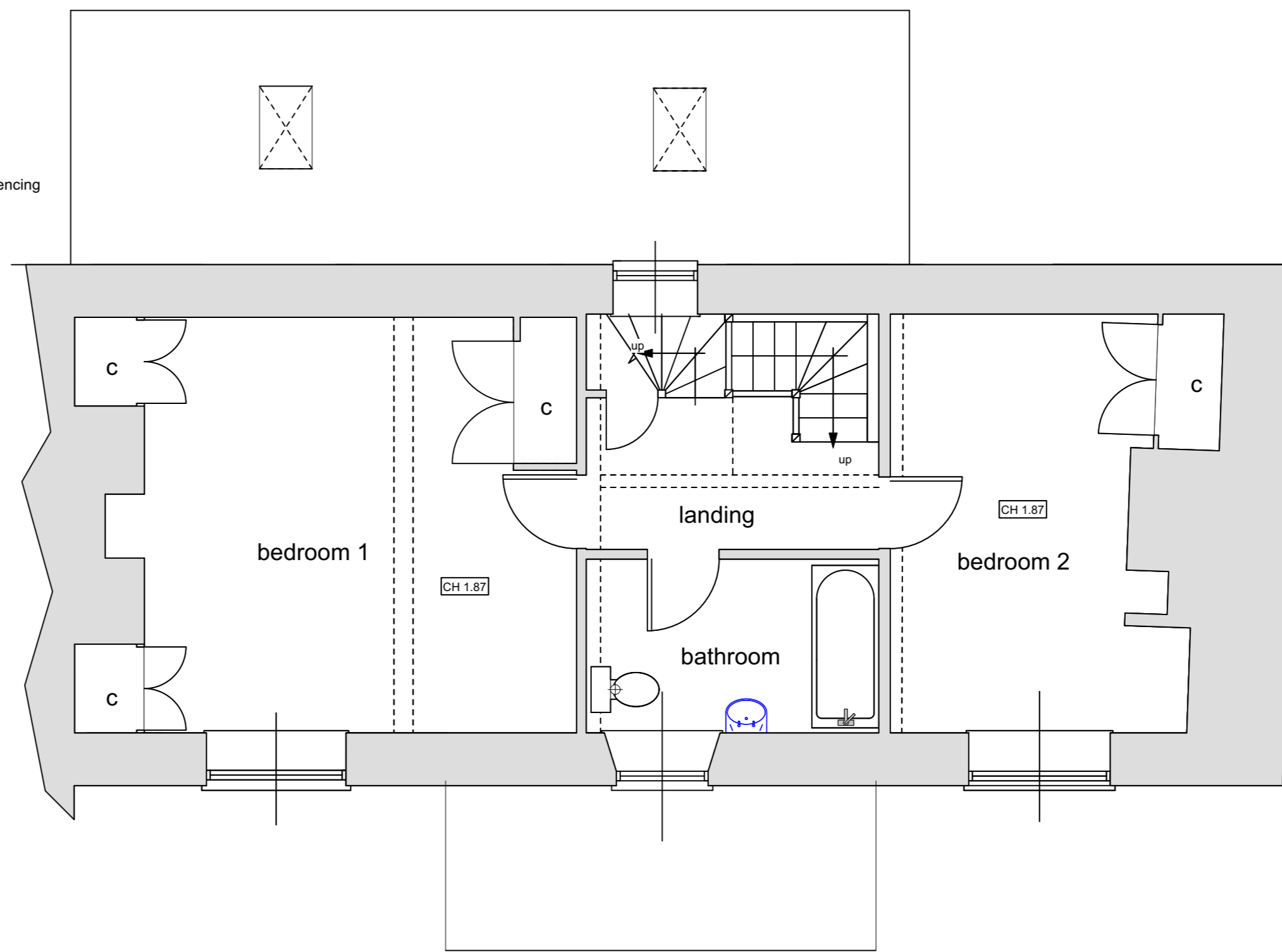

First Floor Plan

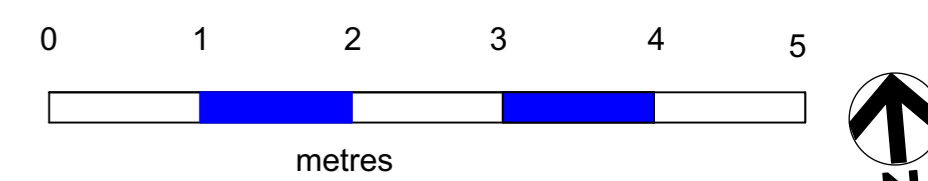

No.	Date	Amendment
A	17.10.23	Revise front and rear extension
B	01.11.23	Revise front and rear extension
C	07.11.23	Revise front and rear extension
D	14.11.23	Revise front and rear extension
E	15.11.23	Revise front porch
F	29.11.23	Revise rooflights

APH Associates Ltd.
 Planning and Architectural Consultants
 Glebe House, Bampton Road, Curbridge, Witney, Oxon, OX29 7PD
 Tel./Fax. 01993 775889 E mail: apacking@hotmail.co.uk

Site **Taylor's Cottage
 Alvescot**

Client **Jacob Flatter**

Scale 1:50 Drawn **APH**

Date **September 2023**

Drawing Title **Proposed - rev**

Project No **JF/2229** Drawing No. **03**

Revision **A B C D E F**

COPYRIGHT Do not Scale Paper size: A1