



south elevation

brick chimney stack  
 plain concrete roof tiles  
 upvc rainwater goods

timber facing lintols

timber windows and doors  
 Natural stone external walls

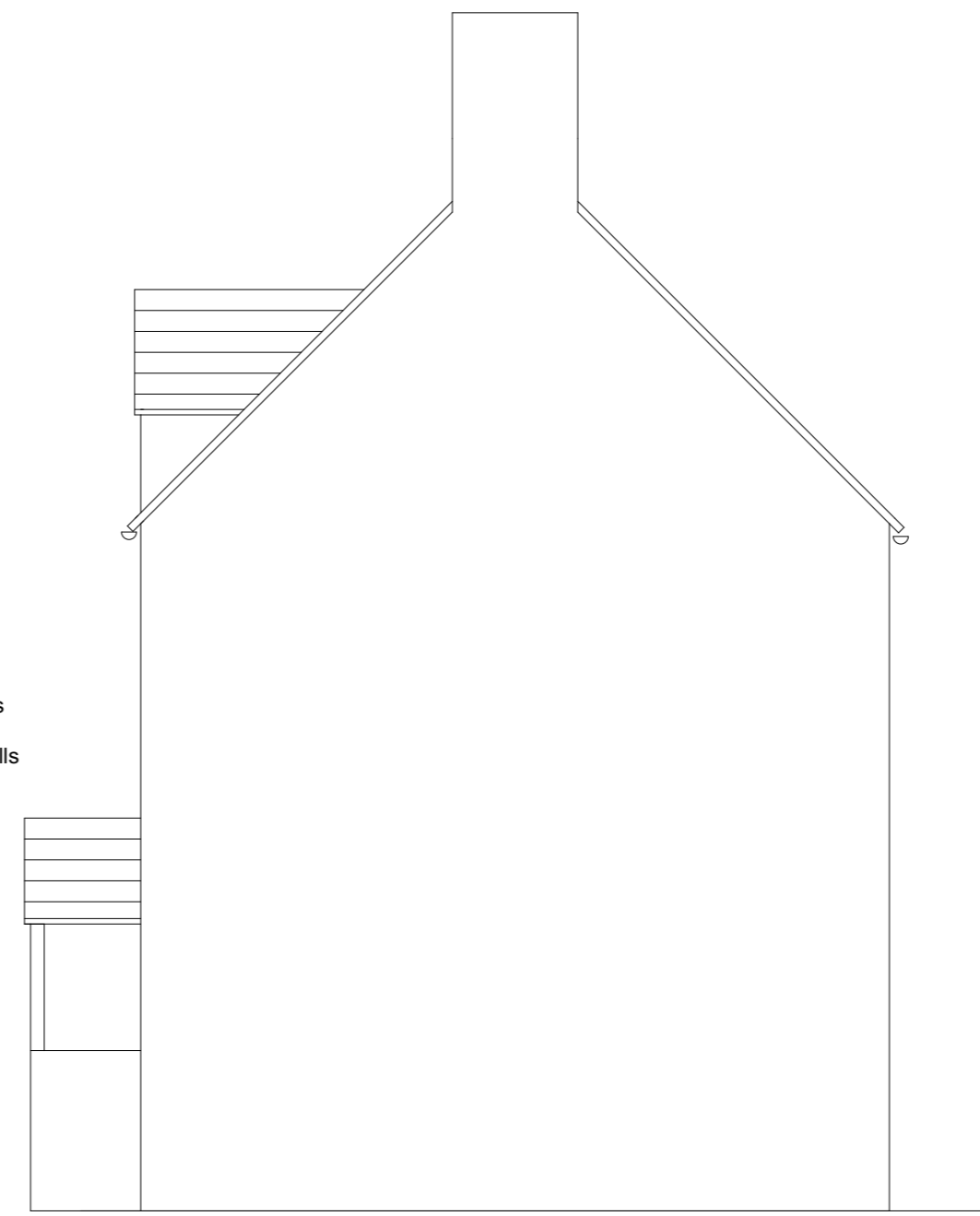

east elevation

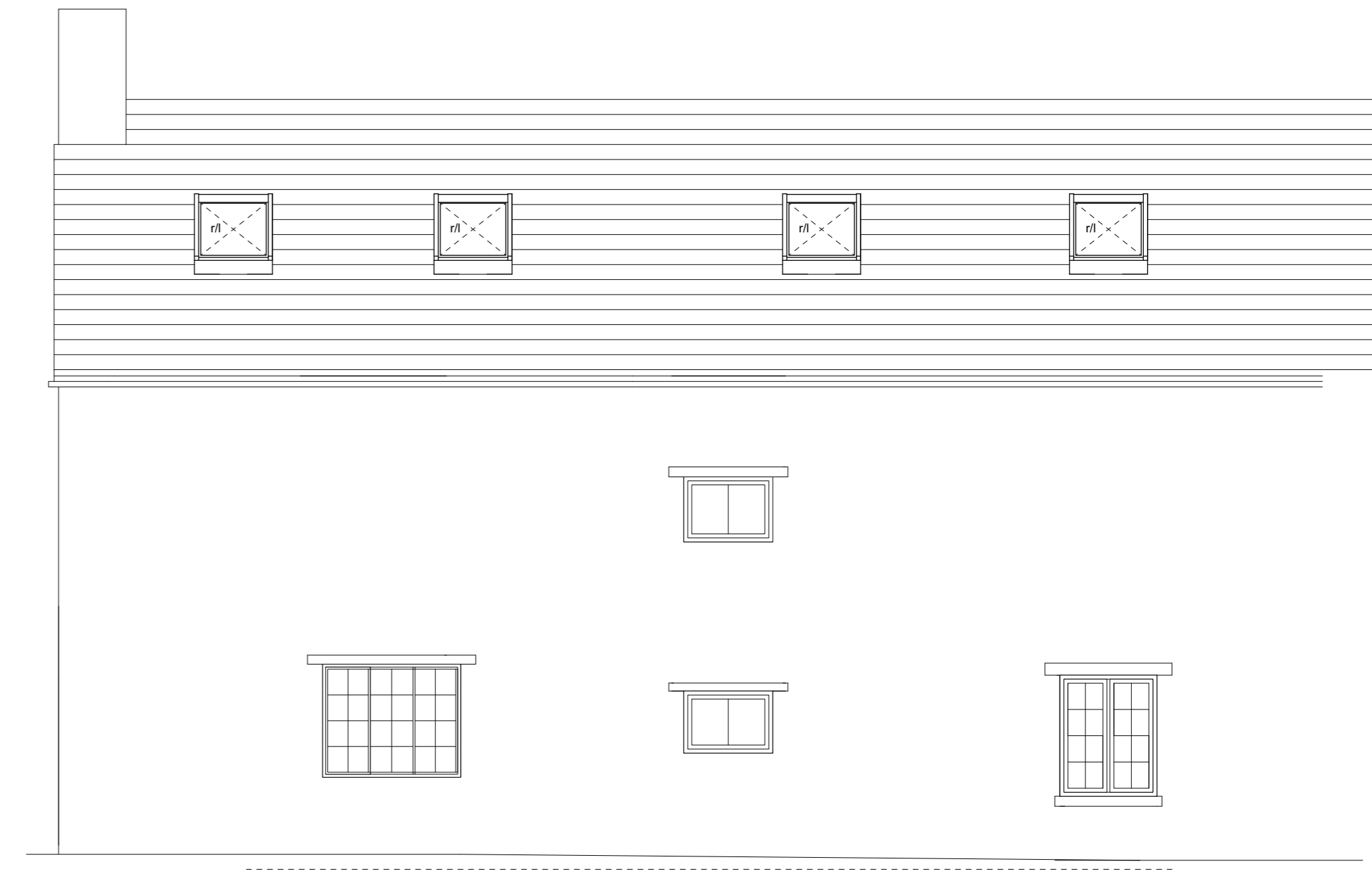

north elevation

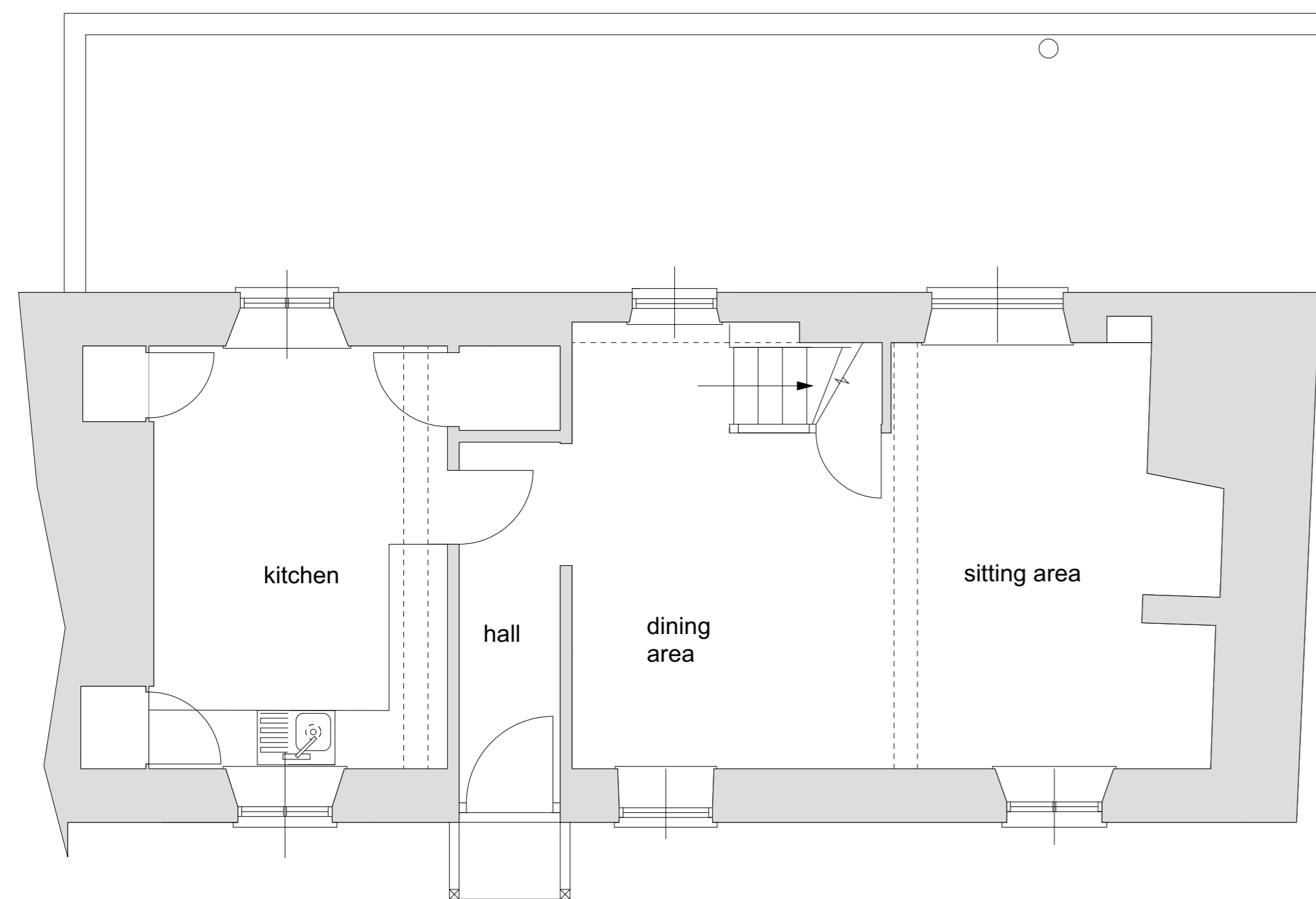

Ground Floor Plan

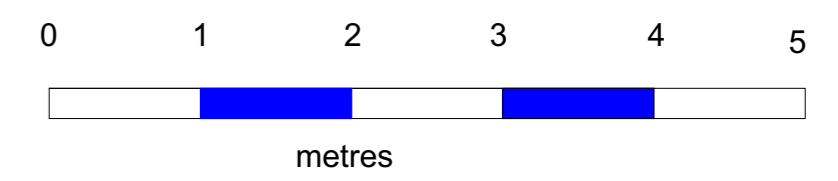

No.	Date	Amendment

**APH Associates Ltd.**  
 Planning and Architectural Consultants

Glebe House, Bampton Road, Curbridge, Witney, Oxon, OX29 7PD  
 Tel./Fax: 01993 775889 E mail: [aphackling@hotmail.co.uk](mailto:aphackling@hotmail.co.uk)

Site **Taylors Cottage  
 Alvescot**

Client **Jacob Flatter**

Scale 1:50 Drawn APH

Date July 2022

Drawing Title **Survey**

Project No **JF/2229** Drawing No. **01**

Revision

COPYRIGHT Do not Scale Paper size: A1